Adytum

1945

THE ADYTUM

1945

☆ DENISON UNIVERSITY ☆

JULIE HENZY
Editor

JOY ELLEN STAHN
Business Manager

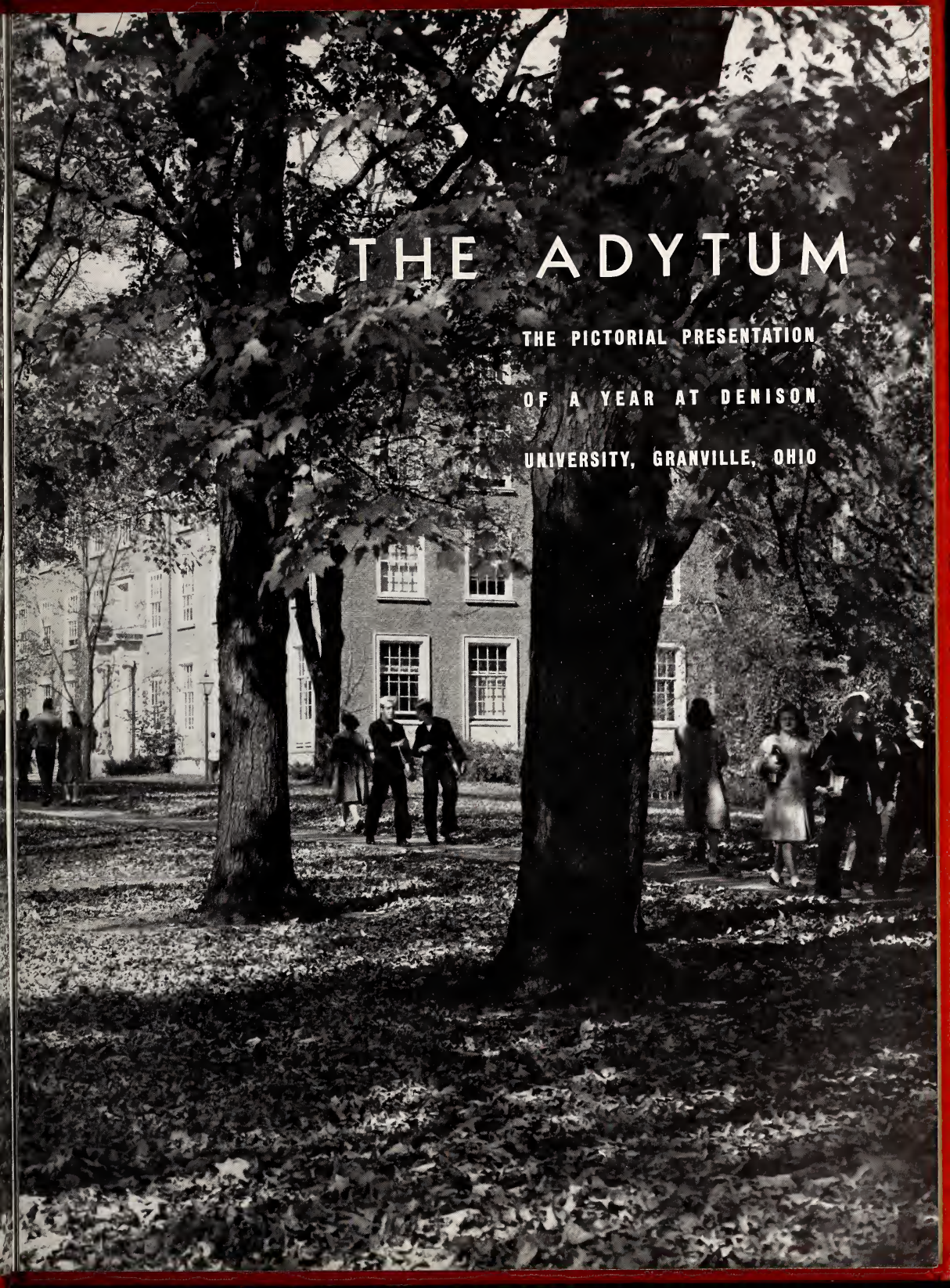

THE ADYTUM

THE PICTORIAL PRESENTATION

OF A YEAR AT DENISON

UNIVERSITY, GRANVILLE, OHIO

Chapel Walk

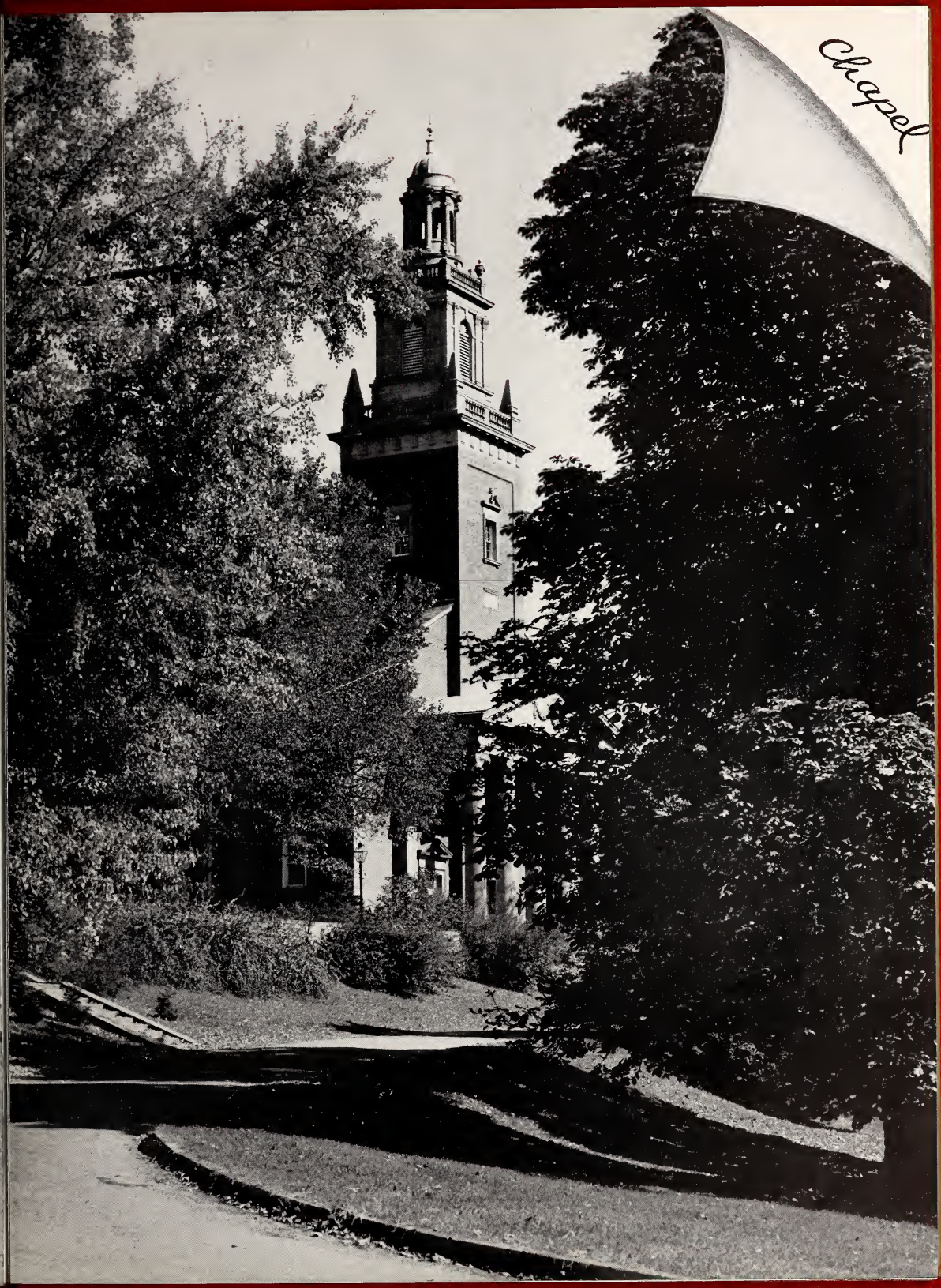
Chapel

Library

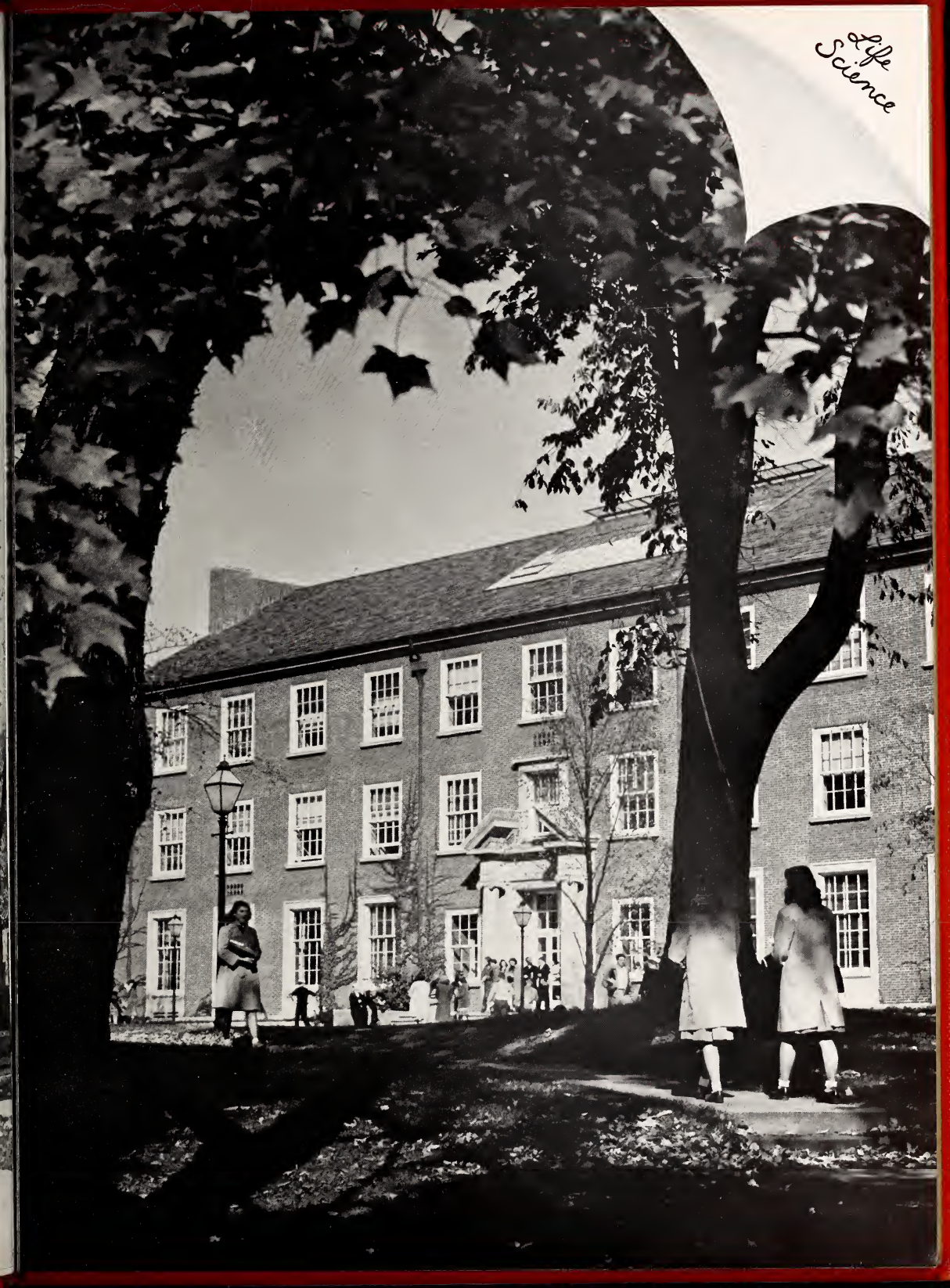
Life
Science

Campus

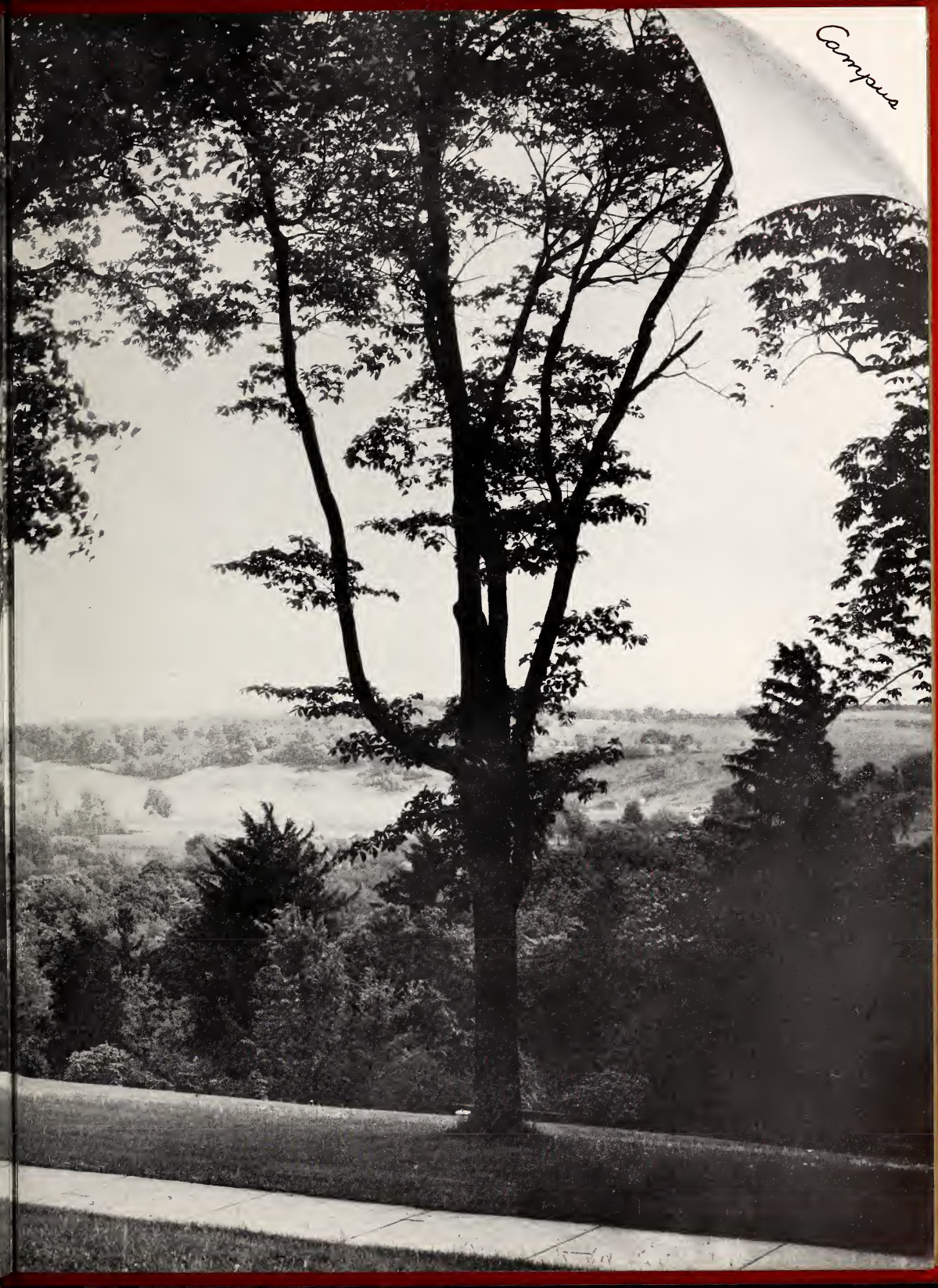
Campus

Chapel
Steps

DEDICATION

☆ ☆ ☆ ☆ ☆ ☆ ☆ ☆ ☆ ☆

TO DENISON SERVICE MEN ☆ ☆ ☆ THIS ADYTUM OF 1945 IS DEDICATED ☆ ☆ ☆ TO THE V-12 UNIT, NAVY MEN AND MARINES, ☆ ☆ ☆ TO EX-DENISONIANS IN THIS COUNTRY AND OVERSEAS, AND ESPECIALLY TO THOSE WHOSE NAMES ARE WRITTEN IN GOLD.

☆ ☆ ☆ ☆

THE FACULTY

at Denison

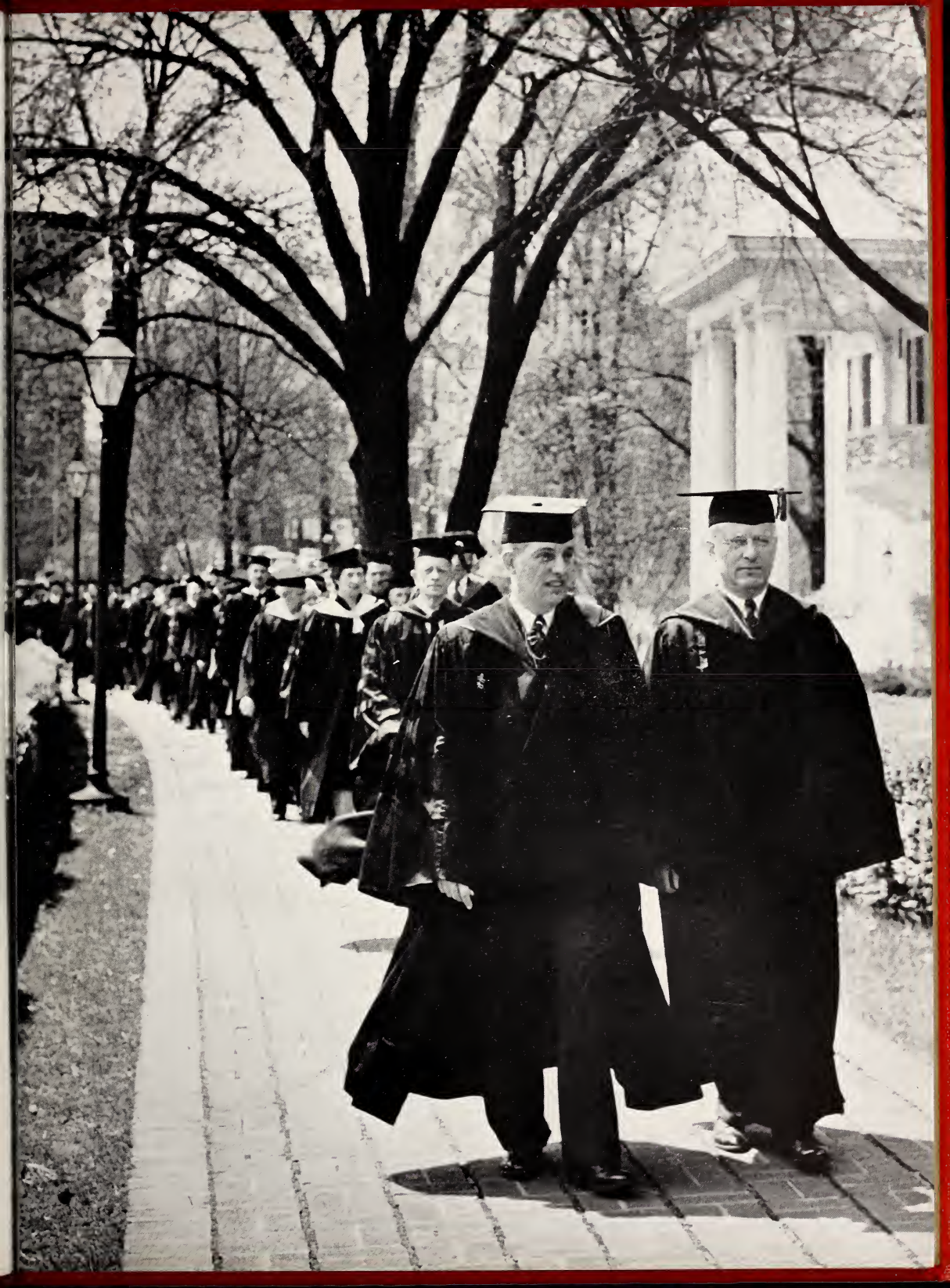

KENNETH I. BROWN
President of
Denison University

UNDERWOOD & UNDERWOOD

Dr. Brown,
sports fan
and camera fan

DENISON DEANS

Taking over his new duties as Dean of the University as well as fullfilling his work as Dean of Men, Cyril F. Richards is one of those men for whom one must wait hours to see. That is understandable. The V-12 unit at Denison created a problem of keeping records, while the leaving and entering of civilian men was another. Dean Richards also counseled returning veterans and was a help to each one in becoming established at Denison.

Dorothy V. N. Brooks has successfully completed her second year as Dean of Denison Women. Her work also was increased by another war-time year. The enrollment of women was the largest in the history of the school. With trainees living in the freshmen downhill dormitories, the situation of housing the girls was a large task. Co-eds have left D.U. for vacation, but Dean Brooks must begin solving the problems of '45-'46.

Deon of Denison University ond Deon of Men, Cyril F. Richords, B.Sc., Linfield; B.D., Colgote-Rochester Divinity School; A.M., Monitobo.

Deon of Women, Dorothy V. N. Brooks. University of Illinois; Clark University; D.Ed., Colum bia.

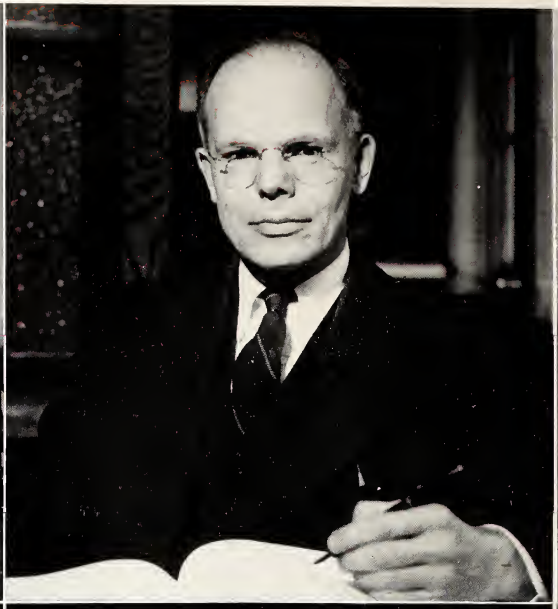

ADMINISTRATION

ALFRED J. JOHNSON
Business Manager

BURT T. HODGES
Bursar

DONALD FITCH
Registrar

CHARLOTTE WEEKS
Director of Admissions

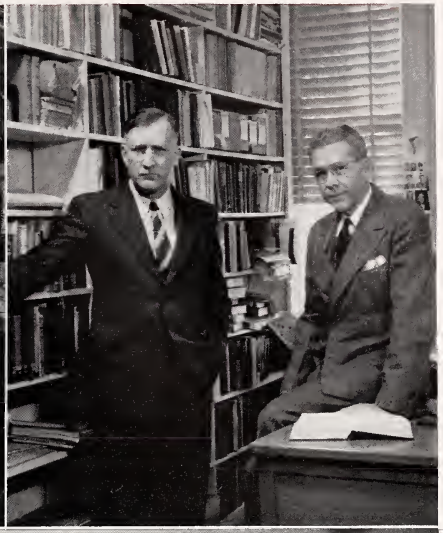

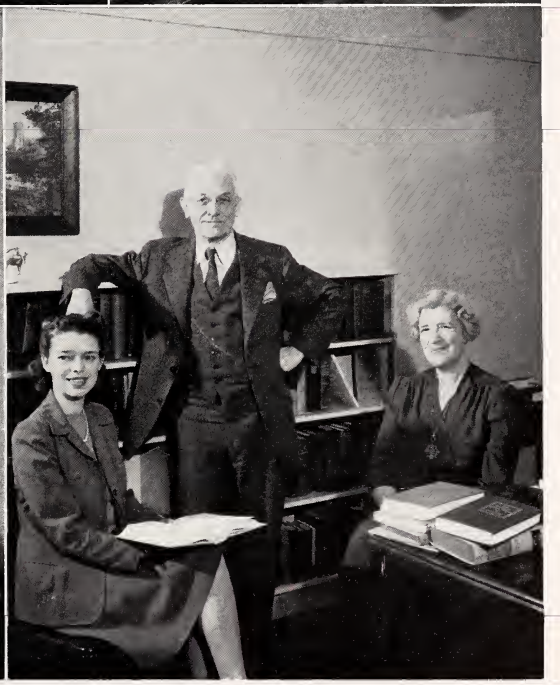

Department of History: Morton B. Stratton, A.B., Tufts; M.A. Pennsylvania; Ph.D., Pennsylvania. William T. Utter, Head of Dept., B.S., N.W. Missouri State Teachers' College; A.M., Chicago; Ph.D., Chicago. Paul J. Scheips, A.B., Evansville. Not pictured: E. Clark Morrow, A.B., Denison; L.L.B., Western Reserve.

Department of Economics: Oscar A. Olson, B.S., Northwestern; M.A., Iowa; Ph.D., Iowa. Leland J. Gordan, Head of Dept., B.S., Pennsylvania; A.M., Pennsylvania; Ph.D., Pennsylvania.

Department of Psychology: Lynde C. Steckle, Head of Dept., A.B., Miami; A.M., Ohio State; Ph.D., Ohia State. Ann E. Heilman, A.B., William Smith; A.M., Hobart. F. Champion Ward, pictured with Dept. of Philosophy.

Department of Sociology: Lauriel Eubank, A.B., Cincinnati; A.M., Hawaii. Frederick G. Detweiler, Head of Dept., A.B., Denisan; B.D., Colgate-Rochester; Ph.D., Chicago. Mrs. Ralph Jordan, B.S., Ohio State; M.Sc., Ohio State.

Department of Modern Languages: William N. Felt, A.B., Clark; A.M., Middlebury. Walter T. Secor, A.B., Grinnell; A.M., Columbia, F. Dewey Amner, A.B., Colgate; A.M., Denison; Ph.D., Ohio State. Graydon S. Deland, Head of Dept., A.B., Colgate; A.M., Wisconsin; Ph.D., Wisconsin. Not pictured: Henry J. Skipp, A.B., Denison; A.M., Columbia.

Department of Classical Language: Lindley R. Dean, Head of Dept., A.B., Dartmouth; Ph.D., Princeton.

Department of Art: Horace King, Head of Dept., A.B., Ohio State; M.A., Ohio State. Not pictured: Mrs. Dwight Hamilton, B.Sc., Peabody.

Department of Speech (Public Speaking): Lionel G. Crocker, Head of Dept., A.B., Michigan; A.M., Michigan; Ph.D., Michigan.

Department of English: Danner L. Mahood, B.S., Davidson; M.S., Virginia. Virginia Myers, B.A., Wooster; M.A., Rodcliffe; M.Litt., Cambridge. Joseph L. King, Head of Dept., A.B., Richmond; A.M., Columbia; Ph.D., Columbia. Ellenor O. Shannon, A.B., Tulane; A.M., Columbia. Eri J. Shumaker, A.B., Denison; A.M., Denison; Ph.D., Ohio State. Jack W. Huggins, A.B., Oregon; M.A., University of California; M.A., Princeton. Not pictured: Elizabeth Stanton, A.B., Denison; A.M., Rodcliffe; Ph.D., Ohio State.

Department of Physics: Paul Cramer, A.B., Illinois College; A.M., Illinois. John H. Gibbud, A.B., Denison; A.M., Oberlin. Orville C. Montgomery, B.S., Denison. Leon E. Smith, Head of Dept., B.S., Ottawa; Ph.D., Pennsylvania. J. H. McCloy, B.S., Purdue; M.S., Ohio Stote.

Department of Biological Sciences: R. Maurice Myers, B.S., Ohio State; M.A., Ohio State; Ph.D., Ohio State. Arthur W. Lindsey, Head of Dept., A.B., Morningside; M.S., Iowa; Ph.D., Iowa. George D. Morgan, B.S., Denison; M.S., Pittsburgh; Ph.D., Ohio Stote.

Department of Chemistry: J. C. Hackney, B.Sc., Guilford; M.Sc., North Carolina State. W. Alfred Everhart, Acting Head of Dept., A.B., Miami; M.S., Lehigh; Ph.D., Ohio State. Not pictured: William C. Ebaugh, Head of Dept., B.S., Pennsylvania; Ph.D., Pennsylvania. Walter Wagner, Ch.E., Vienna Institute of Technology; Sc.D., Vienna Institute of Technology.

Department of Mathematics: Chasaburo Kato, B.S., Denison; M.S., Chicago; Ph.D., Ohio State. Mrs. Paul Cramer, B.E., Arkansas. Edson C. Rupp, Ph.B., Denison; M.S., Denison. Forbes B. Wiley, Head of Dept., A.B., Kalamazoo; A.B., Chicago; Ph.D., Chicago; D.Sc., Kalamazoo. Winthrop W. Dolan, B.A., Denison; A.M., Harvard. Kenneth B. Duzan, B.Ed., Eastern Illinois; M.S., Northwestern. Not pictured: A. Collins Ladner, A.B., Brown; A.M., Brown.

Department of Gealagy: Frank J. Wright, Head of Dept., A.B., Bridgewater; A.M., Virginia; Ph.D., Columbia. Richard H. Mahard, A.B., Michigon Normal; A.M., Columbio.

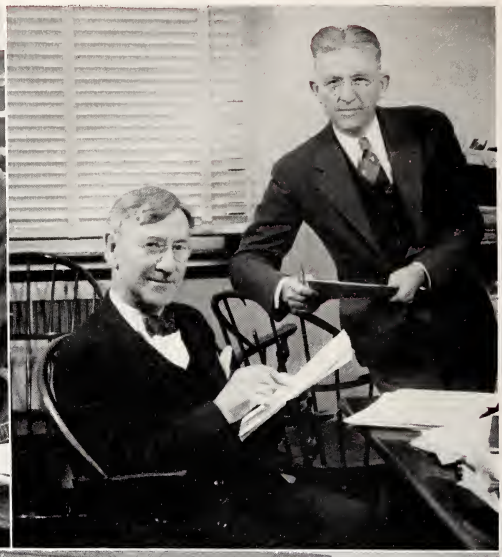

Department of Religion: W. Alvin Pitcher, B.S., University of Chicago; B.D., U. of Chicago. Frederick W. Stewart, Head of Dept., A.B., Rochester; A.M., Rochester; B.D., Colgate-Rochester.

Department of Education: E. Basil Hawes, Head of Dept., Ph.G., Starling Med. Col.; B.S., Ohio State; M.S., Ohio State. Charles L. Major, A.B., William and Mary; A.M., William and Mary.

Commercial Study: Mrs. Lawrence Miller, B.S., University of Pittsburgh; Grace Martin Secretarial School.

Department of Philosophy: Harold H. Titus, Head of Dept., A.B., Acadia; B.D., Colgate-Rochester; Th.M., Ph.D., Chicago. F. Champion Ward, A.B., Oberlin; A.M., Oberlin; Ph.D., Yale.

Department of Speech (Dramatic Art): Edward A. Wright, Director of Dramatics, A.B., Iowa; A.M., Iowa. Margaret Collins, B.A., Denison; M.A., Western Reserve.

Department of Physical Education (Women): Helen A. Borr, Head of Dept., A.B., Wisconsin; A.M., Wisconsin. Soro L. Houston, A.B., Wellesley; M.S., Wellesley. Ruth H. Bloomer, B.S., New York Univ.; M.A., New York Univ. Cosello D. Coll, B.A., Denison.

Department of Music: Merton S. Zahrt, Mus.B., Lawrence; Mus.M., Eastman School of Music, Rochester. Karl H. Eschman, Director of Conservatory, Ph.B., Denison; A.M., Horvord. Sue Houry, A.B., Denison. Som Gelfer. Hermon W. Lorson, A.B., Augustono; Americon Conservotory of Music. Not pictured: Mrs. Williom Griesser. Broyton Stork, B.Mus., Denison; A.B., Denison; A.M. Horvord.

Department of Physical Education (Men): J. A. Payne, Sp (A) 2c. Sidney Jenkins, B.S., Denison; A.M., Ohio State. Walter J. Livingston, Director of Athletics, B.S., Denison. T. H. Smith, Sp (A) 2c.

THE CLASSES

at Denison

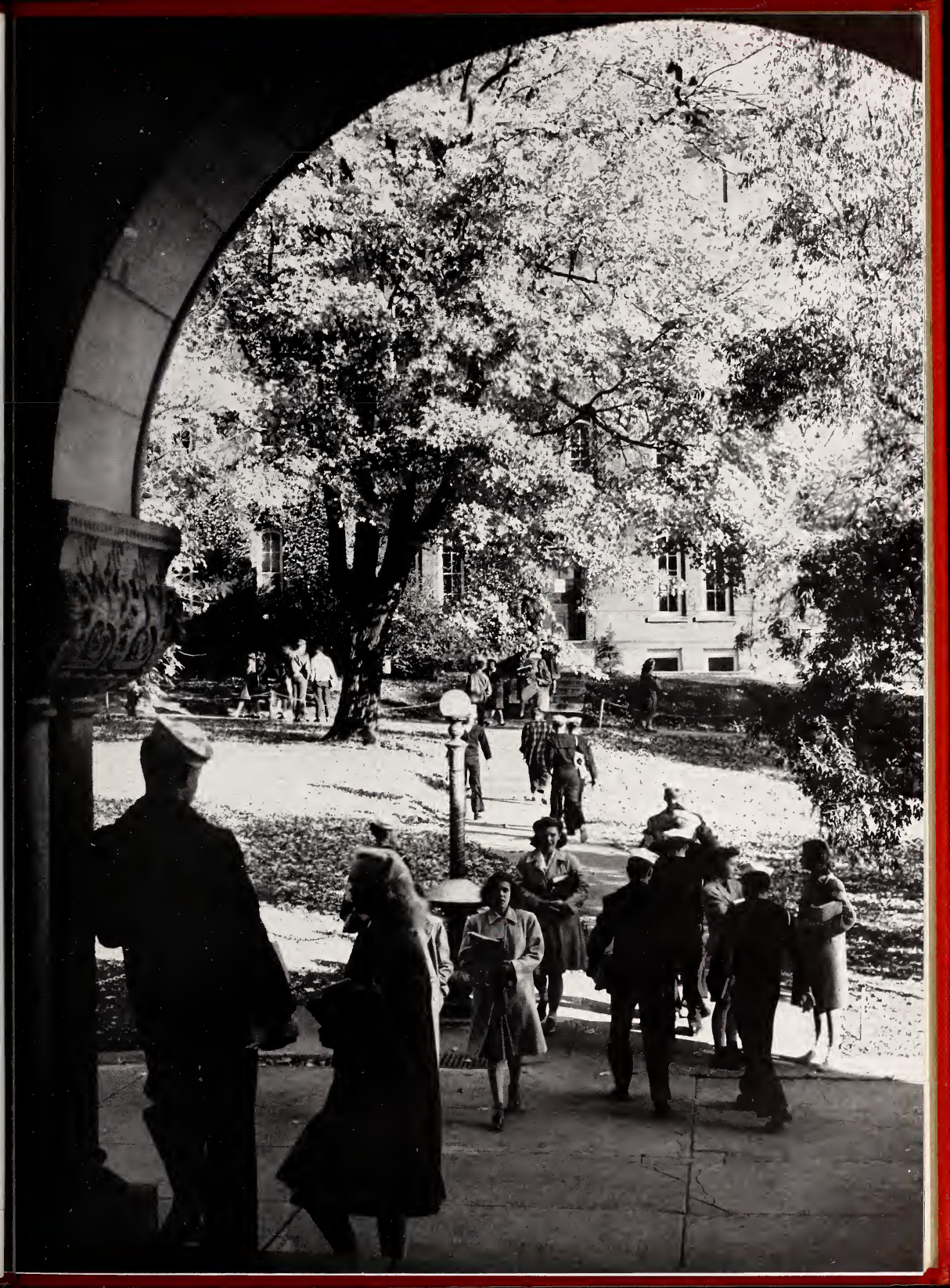

SENIOR CLASS OFFICERS

President
Mary Anthony

Vice-President
Marguerite Sundheim

Secretary
Joan Herrick

Treasurer
Grace Barricklow

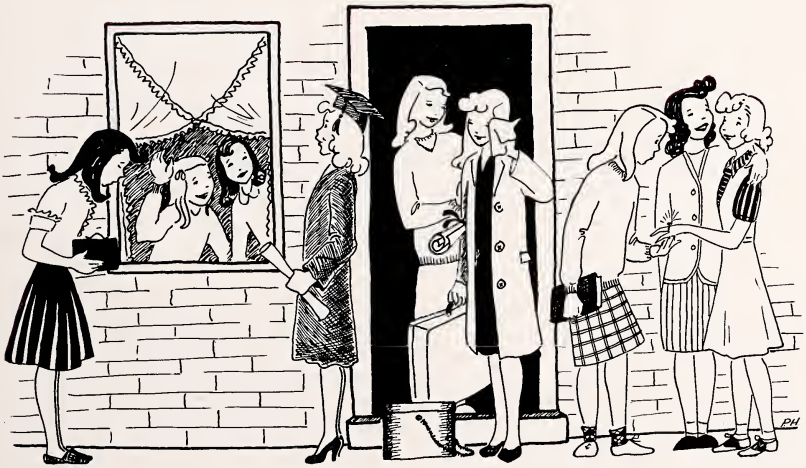

THE SENIORS

Seniors of 1945

Mary Elizabeth Ansan: Delta Delta Delta; W.A.A. 2; Student Government 4; University Players 3,4; Y.W.C.A. 4.

Marjorie Beckstett: Alpha Phi, Pres. 4; W.A.A. 1,2,3,4; Y.W.C.A. 1,2; Raccoan Ramblers 2,3,4; Chemistry Society 2.

Mary Anthany: Alpha Phi; W.A.A. 1,2,3,4, board 3; Y.W.C.A. 1,2,3, 4; Glee Club 1,2,3,4; Student Advisor 3; Crossed Keys; Pan-Hellenic Council 4; A Cappella Chair 1,2; Senate 4; Delta Omicron; Pres. Seniar Class.

Emily Beebe: Delta Gamma; Sigma Delta Pi 2,3, Pres. 4; Y.W.C.A. 2,3,4.

Jean Childs Atwell: Kappa Kappa Gamma; Y.W.C.A. 1,2,3,4, cabinet 1,2,3,4; W.A.A. 2; C.O.C. 2,3, 4; Campus Life Committee 4; Committee of 100 1,2,3; Glee Club 1, 2,3; A Cappella Choir 2,3.

Virginia Bell: Alpha Omicran Pi, V. Pres. 4; Y.W.C.A. 1,2,3; W.A.A. 2,3,4; International Relatians Club 1,2; Community Service 3.

Barbara Auld: Delta Delta Delta; Y.W.C.A. 1,2; (In absentia—Western Reserve University).

Helen Baggis: Kappa Alpha Theta, V. Pres. 4; W.A.A. 1,2,4, board 4; Y.W.C.A. 1,2,3; Raccoan Ramblers 2,3.

Grace Barricklaw: Delta Gamma, Pres. 4; W.A.A. 1,2,3,4, board 3, 4; Y.W.C.A. 1,2,3,4; Honar Court 4; Math Club 1; Pan-Hellenic Council 4; Treas. Senior Class.

Mildred Barger: Alpha Omicron Pi; University Players 3,4; W.A.A. 1,2, 4; Y.W.C.A. 1; Raccoan Ramblers 1,2,3,4; Board of Cantrol of Dramatics; Denisonian 4.

Nancy Barringtan: W.A.A. 1,2,3; Raccoan Ramblers 1,2,3, board 2; Math Club 1; Chemistry Society 2, 3, V. Pres. 3; Denisonian 1,2,3. (In absentia—Medical School of Western Reserve University).

Katherine Bawers: Alpha Xi Delta; International Relations Club 1; Band 2; Orchestra 2; W.A.A. 3,4; Sigma Delta Pi 3,4.

Seniors of 1945

Patricia Burke: Delta Delta Delta, V. Pres. 4; Y.W.C.A. 1,2,3,4; W.A.A. 1,2,3,4, baard 3,4; Senate 4.

Gena Davies: Delta Delta Delta, Sec'y. 4; Y.W.C.A. 1,2,3,4; W.A.A. 4; Winter Carnival Attendant 3; Hamecaming Attendant 4.

Dorathy Carlsan: Alpha Omicran Pi., Sec'y. 4; Grace City Callege 1; W.A.A. 2,3,4; Raccaan Ramblers 2,3.

Mary Lou Decker: Alpha Omicran Pi, Treas. 4; Y.W.C.A. 1,2,3,4, V. Pres. 4; W.A.A. 1,2,3,4, baard 4; Committee af 100 2; Crassed Keys; Martar Baard; Chemistry Saciety 1,2; Raccaan Ramblers 1,2,3,4; Denisan Guild 3,4; Senate 4; C.O.C. 3,4; "Wha's Wha."

Evelyn Carltan: Alpha Xi Delta; Internatianal Relatians Club 2; Y.W.C.A. 1,2,3.

Haward Dellard: Amherst Callege 1; Delta Kappa Epsilan (Beta Sacial Member); Blue Key, Pres. 4; DSGA 4; Track 2,3,4; Adytum, Business Mgr. 3; "Wha's Wha."

Marilyn E. Clarke: Delta Gamma; Y.W.C.A. 1,2,3,4; W.A.A. 1,2; Orchesis 2,3; Student Affairs Cammittee 3; Racaan Ramblers 1.

Andrew D. Douglass: Sigma Chi, Treas. 3,4; Denisanian 1; Faatball Mgr. 1; Inter-Frat. Cauncil 3,4, Treas. 4; Student Affairs Cammittee 4.

Priscilla Cole: Alpha Phi; Y.W.C.A. 1; W.A.A. 2,3,4; Internatianal Relatians Club 2; Hanar Cammittee 2; DSGA, Sec'y. 3; Orchesis 3, 4; Pan-Hellenic Cauncil 3; Judiciary Cauncil Chairman 4; Deni-Sunday 2,3, chairman 4; "Heaven Can Wait."

Ellen Egger: Alpha Phi; W.A.A. 1, 2,3,4; Y.W.C.A. 1,3,4; Franca-Calliapean 2,3,4, Sec'y.-Treas.; Denisanian 2; Partfalia 3; Outing 2,3,4; Baard af Publicatians 4.

Mary Narman Dagger: Alpha Phi; Y.W.C.A. 1,3,4, Pres. 4; Orchestra 1,2,3,4; DSGA, Wamen's Cauncil 1; A Cappella Chair 1,2; Glee Club 1; Phi Saciety; W.A.A. 2,3, 4; C.O.C. 2,3,4; Student Adviser 3,4; Crassed Keys; Cammittee af 100 3,4; Sigma Delta Pi 3,4, Pres. 4; Senate 4; Phi Beta Kappa; "Wha's Wha."

Pat Emersan: Kappa Kappa Gamma; Y.W.C.A. 1,2,3; Denisanian 1.

Seniors of 1945

Jane Eynon: Delta Delta Delta; Y. W.C.A. 2,3; (In absentia—Western Reserve University).

Mary France: Alpha Omicron Pi; W.A.A. 1,2,3,4, board 3,4; Orchesis 2,3,4, Pres. 4; Raccoon Ramblers 1,2,3,4, board 2; Y.W.C.A. 1,2,3; Crossed Keys, Pres.; D. Assoc. 2,3,4; Board of Control of Athletics 4.

Marion Farlin: W.A.A. 4; Raccoon Ramblers 3,4; Math Club 3,4.

Doris J. Franklin: Delta Gamma; Y.W.C.A. 1,2; W.A.A. 1,2,3; Adytum, Editor 3; Phi Delta Epsilon; Orchesis; Phi Society; Pan-Hellenic Council 3; Women's Council 3.

Janice Feltham: Chi Omega, Sec'y. 4; Y.W.C.A. 1,2,3,4; W.A.A. 1,2, 3,4.

Betty Valentine Funk: Koppa Alpha Theta; Mary Washington College 1,2; Y.W.C.A. 4.

Jean Ferguson: Kappa Kappa Gamma; Y.W.C.A. 1,2,3; Judiciary Council 2.

Betty Hall: Alpha Omicron Pi; Internationol Relations Club 1,2; Y. W.C.A. 1,2,3,4.

Maryanne Fisher: Kappa Kappa Gamma; Y.W.C.A. 1,2,3,4; W.A. A. 1,2,4; International Relations Club 1; Adytum 3,4.

Eleanor Hanley: Delta Gamma, Treas. 4; W.A.A. 1,2,3,4; Y.W.C. A. 1,2,3,4; Moth Club 3,4; Sec'y.-Treas. 4; Roccoon Romblers 4.

Eleanor Ford: Kappa Alpha Theta; Y.W.C.A. 2,3,4; W.A.A. 2,3,4.

Mary Jane Harding: Delta Gamma; W.A.A. 1; Y.W.C.A. 1; Denisonian 1.

Seniors of 1945

Jean Haymans: Chi Omega; Delta Omicron 2,3, Pres. 4; Mortar Board, V. Pres.; University Players 3,4; Y.W.C.A. 1,2,3; Community Service Cabinet 3, Chairman 4; Deni-Sunday 3,4; A Coppello Choir 3,4; Judiciary Council 4; Student Affairs Committee 4; Committee of 100 4.

Dorothy Jeanne Hedden: Chi Omega; Y.W.C.A. 1,2,3,4; W.A.A.; Denisonian 1.

Joan Herrick: Koppa Kappa Gamma, Sec'y. 4; Denisonian 2; Y.W.C.A. 1,2,4, Sec'y. 4; W.A.A. 1; Adytum 3; Sec'y. Junior Class; Sec'y. Senior Class.

Kay Homer: Kappa Kappa Gamma; Y.W.C.A. 1,2,4; W.A.A. 1,4; Adytum 3; Adytum Queen 1; Homecoming Attendant 4.

Lynne Horton: Alpha Phi; Stephens College 1,2; W.A.A. 3,4; Y.W.C.A. 3,4; Orchesis 3,4; Chemistry Society 4.

Margaret R. Johnson: Alpha Xi Delta; International Relations Club 1; Y.W.C.A. 1,2,3; C.O.C. 3,4.

Natalie Bean Johnson: Chi Omega, Treas. 4; Y.W.C.A. 1,2,3; W.A.A. 3.

Patricia Kienker: Delta Delta Delta, Pres. 4; Student Adviser 3; Y.W.C.A. 3,4; W.A.A. 2; Denison Guild 3,4; Community Service Cabinet 3,4; Glee Club 2; A Coppella Choir 2; DSGA 4; Pan-Hellenic Council 3,4.

Lillian H. King: Alpha Omicron Pi; Raccoon Ramblers 2,3,4; Sigma Delta Pi 3,4, Sec'y. 4; W.A.A. 1,2,3; Y.W.C.A. 1,3.

Nancy Jane King: Delta Gamma, V.Pres. 4; W.A.A. 1,2,3,4, Pres. 4; Raccoon Ramblers 1,2,3,4, Pres. 3; Eta Sigma Phi 1,2,3,4; Crossed Keys, Sec'y. Y.W.C.A. 1,2,3,4; Junior Orchesis 3,4; Senate 4.

Lois Jean Kinney: Alpha Phi; DSGA, Co-Pres. 4; Mortar Board; Crossed Keys; Orchesis 1,2,3,4; Y.W.C.A. 1; W.A.A. 1,2,4, board 3; University Players; Mosquers; Pi Delta Epsilon; Delta Omicron; Denisonian 1; Deni-Sunday 3; Adytum, Assoc. Editor 3; "Who's Who."

Carol Koch: Delta Gamma; W.A.A.; Y.W.C.A.

Seniors of 1945

Robert Kridler: Sigma Alpha Epsilon, Treas. 3; Committee of 100.

Patricio Louise Meyer: Y.W.C.A. 1,2,3; W.A.A. 2,3; Denisonian 4; Math Club 3,4.

Cotherine A. Kuehner: Alpha Xi Delta, Pres. 4; International Relations Club 1; Y.W.C.A. 1,2,3; C. O.C. 3,4; Denison Guild 3,4; Denisonian 3; Phi Society; Tau Kappa Alpha 2,3,4, Pres. 4; Pen-Hellenic Council 3,4; Phi Beta Kappa.

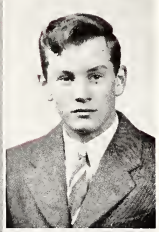

Edward Miller: Lambda Chi Alpha.

Nancy Taylor Levers: Alpha Xi Delta, Sec'y. 3; Y.W.C.A. 1; W. A.A. 1,2,3,4; Raccoon Ramblers 1,2,3; Community Service 3.

Ethel Marrissett: Delta Delta Delta, Sec'y. 4; Y.W.C.A. 1,2,3,4, Sec'y. 4; W.A.A. 2,3,4; Community Service 2,4; Mortar Board, Pres.; Student Adviser 3; C.O.C. 3; Delta Omicron; "Who's Who."

Ann McDonnell: Delta Delta Delta; Sigma Delta Pi 1,2,3, Sec'y.-Treas. 2; Y.W.C.A. 1,2.

Dorothy Nelson: Delta Gamma; Orchesis 2,3,4; Adytum 1, Art Editor 3; W.A.A. 1,2,3,4; Raccoon Ramblers 3,4; Student Affairs Committe 4; Y.W.C.A. 1,2,3,4; Judiciary Council 4.

Jean McGowan: Delta Delta Delta; Y.W.C.A. 1,2,3,4.

Janet Marilyn Nerl: Y.W.C.A. 1; Adytum 1,3; W.A.A. 1,2,3,4; Chemistry Society 2,3, Sec'y.-Treas. 3; University Players 4; Orchesis 2,3,4; Raccoon Ramblers 2,3,4.

Jeanne McLoren: Alpha Xi Delta; Denisonian; Adytum; Band; Y.W. C.A.; Deni-Sunday; Committee of 100.

Patricia Nichols: Chi Omega; Y.W. C.A. 1; W.A.A. 3,4; Pan-Hellenic Council 4.

Seniors of 1945

Rasemary Nix: Rasary College 1,2, 3; Y.W.C.A. 4; Eto Sigmo Phi 4.

Lais Kathleen Parker: Cumberland Juniar College 1,2; Y.W.C.A. 3,4; Glee Club 3; Deni-Sundoy 3; Denisanion 4; Phi Beta Kappa.

Barbara Nayes: Junior Orchesis 2; W.A.A. 1,2,3,4; Y.W.C.A. 1,2,3,4; C.O.C. 2,3,4.

Jane Peet: Alpha Omicron Pi; Y.W.C.A. 1,2,3,4; Racoan Ramblers 1,2,3,4; W.A.A. 1,2, board 1; Math Club, Sec'y. 2; Adytum 4; Committee af 100 3,4.

Mary Jane Olsaver: Kappa Kappo Gommo; W.A.A. 1,2; Y.W.C.A. 1, 2; Pon-Hellenic Cauncil 3,4, Treos. 3.

Judith Phillips: Kappo Alpho Theta; Y.W.C.A. 1,2,3; W.A.A. 1,2,3; Junior Orchesis 2,3.

Margaret D. Orr: Chi Omega; W. A.A. 1,2,3; Y.W.C.A. 1,2,3; Debate 4.

Virginia C. Pierce: Delta Delta Delto; W.A.A. 1,2; Y.W.C.A. 1; Denison Guild 3.

Phyllis Orwig: Alpha Phi; Y.W.C. A. 1,2; W.A.A. 3,4; Math Club 3,4.

Mary Katharine Pratt: Koppo Alpha Theto, Pres. 4; Y.W.C.A. 1,2, 3; W.A.A. 1,2; Pon-Hellenic Cauncil 3,4, V. Pres. 3, Pres. 4; Women's Council 2,3, Treos. 2; Choirman af Board af House Pres. 3; Senote 4; V. Pres. Junior Closs; Chemistry Society 2; Committee of 100 3.

Ann S. Parker: Koppa Alpho Theto; Colby Junior College 1; Michigon University 2.

Barbara Robertsan: Alpha Omicron Pi; W.A.A. 1,2,3,4, boord 3,4; Roccaan Ramblers 1,2,3,4; Y.W.C. A. 1,2,3; Crassed Keys.

Seniors of 1945

Marjorie Robertson: Alpha Phi, Sec'y. 4; W.A.A. 1,2,3,4; Y.W.C.A. 1,2,3,4.

Muriel Smith: Alpha Omicron Pi; A Cappella Choir 2; Glee Club 1,2; Raccoon Ramblers 1,2, V. Pres. 3, 4; W.A.A. 1,2, board 3, V. Pres. 4; Committee of 100 1,3; Crossed Keys; Y.W.C.A. 1; Community Service Cabinet 4.

Gerald Robinson: Sigma Chi, Pres. 4; Football 1,2,3, Captain Elect 4; D Assoc. 2,3,4, Treas. 3; Co-Pres. DSGA 4; Inter-Frat. Council, V. Pres. 3, Pres. 4; Orchestra 2; Blue Key 4; Baseball 1; "Who's Who."

Nelda Smith: Alpha Xi Delta; Glee Club 1,2; Orchestra 1,2,4; A Cappella Choir 2,3,4; Raccoon Ramblers 1,2,3.

Joan Scott: Kappa Kappa Gamma, Treas. 3; Honor Court, chairman 4; Denison Guild 3,4; W.A.A. 2,3; Y.W.C.A. 1; Phi Society; Denisonian 2,3; Denison Decade Comm. 4; Franco-Calliopean 3,4; Committee of 100 3,4; C.O.C. 3, Pres. 4; "Who's Who."

Suzanne E. Smith: Kappa Kappa Gamma, Sec'y. 3,4; Y.W.C.A. 1,2, 3,4; Denisonian 1.

Marion Andrews Sivertsen: Chi Omega, Pres. 4; Y.W.C.A. 1,2,3,4; W.A.A. 1,2,3,4; Pan-Hellenic Council 3; Women's Council, Sec'y. 3, V. Pres. 4; Committee of 100 4; Campus Life Comm. 4; Student Adviser 3; Senate 3.

Marjorie Ann Spengler: Kappa Kappa Gamma, V. Pres. 4; Chemistry Society 2; Math Club 2,3, Pres. 4; Denisonian 2,3,4; Y.W.C.A. 2,3,4; Women's Council, Social Chairman 4; Adytum 3; Phi Society; Phi Beta Kappa.

Jane Smith: Alpha Xi Delta, Treas. 1,2,3,4; W.A.A. 2; Chemistry Society 1,2,3,4, Sec'y.-Treas. 4; Y.W.C.A. 1,2,3; Committee of 100 1,2,3,4.

Dorothy E. Spoerl: Kappa Kappa Gamma; Stephens College 1,2; Women's Council Chairman 4; Student Adviser; Phi Beta Kappa; Comm. of 100; "Who's Who."

Marjorie Smith: Delta Delta Delta, Sec'y. 4; Y.W.C.A. 1,2,3,4.

Joy Ellen Stahn: Kappa Alpha Theta, Pres. 4; Homecoming Queen 4; Y.W.C.A. 1,2; W.A.A. 1,2,3; Adytum 3, Business Mgr. 4; Pan-Hellenic Council 4.

Seniors of 1945

Barbara Stevens: Kappa Alpha Theta; Denisonian 1; Adytum 3,4; Y.W.C.A. 1,2,3; W.A.A. 1,2,4.

Eleanor Jane Uridge: Kappa Kappa Gamma; Y.W.C.A. 1,2,3; W.A.A. 3,4; "The Fool."

Virginia Stubbs: Chi Omega, V. Pres. 4; Y.W.C.A. 1,2,3,4; WA.A. 2,3,4; Glee Club 1,2; A Cappella Choir 1,2; Deni-Sunday 3; Denisonian 1,2,3, Editor 4; DSGA 3,4; University Players 2,3,4; Franco-Calliopean, Sec'y. 2, Treas. 3; Phi Society; Delta Omicron 2,3,4; Pi Delta Epsilon 2,3, Pres. 4; Crossed Keys; Mortar Board; Phi Beta Kappa 3,4; "Who's Who."

Peggy Van Horn: Alpha Omicron Pi; Y.W.C.A. 1,2; Raccoon Ramblers 2,3,4.

Marguerite Sundheim: Kappa Kappa Gamma, Pres. 4; W.A.A. 1,2, 3,4, board 4; Y.W.C.A. 1,2,3,4; Adytum 3; Committee of 100 4; V. Pres. Senior Class.

Miriam Lee White: Alpha Omicron Pi, Pres. 4; Y.W.C.A. 1,2,3,4; Raccoon Ramblers 2,3,4, board 3,4; Student Adviser 3; Judiciary Council 4; Committee of 100 4; Pan-Hellenic Council 3,4; Deni-Sunday 4.

Virginia Tobey: Alpha Xi Delta; W.A.A. 1,2; Y.W.C.A. 1,2; Orchestra 1; Band 1,2,4.

Vivian Wiedemann: Alpha Phi, Sec'y. 3, V. Pres. 4; W.A.A. 1,2, 3,4 board 3; Y.W.C.A. 1,2,4; Raccoon Ramblers 1,2,3,4, board 1,4; Judiciary Council 3; Glee Club 1,2,3; A Cappella Choir 1,2,3; Franco-Calliopean 3, Pres. 4; Portfolio 4; Adytum 3; Denisonian 1; Orchesis 2,3,4.

Carolyn Ullman: Kappa Alpha Theta, Sec'y. 4; Y.W.C.A. 1,2,3, 4, cabinet 3,4; Denison Guild 3,4; Chairman Clothes Conteen 3; Franco-Colliopeon 3,4; A Cappella Choir 3; Community Service 4; Mortar Boord; Student Adviser 4; Committee of 100 4.

Ann Zollars: Kappa Alpha Theta, Sec'y. 4; Y.W.C.A. 1,2,3,4; W.A.A. 1,2,3,4.

Also receiving degrees are: Robert Anderson, Robert Andrews, Lee Ashmun, Barbara (West) Becker, Bruce Brickels, Robert Brigham, Samuel Chapman, Carl Clendening, Laura Cowen, Joe DiTirro, Louis Dudrow, Thomas Edmunds, Donald Elsaesser, Thomas Gentry, John Gwinn, Jack Hannawoy, Edword Hortenion, Sheldon Houts, Webster Jones, Donald Ladd, Doris Nixon, William Palmer, Charles Patrick, Charles Plank, William Reyburn, Robert Robey, James Schulke, James Shipan, Richard Sievert, William Smith, Edward Stoll, Walter Sutton, David Thierwechter, Barbara Warner, George Watkins, Oliver Welf, James Wellbaum, Fred Wright.

PHI BETA KAPPA

Seated: Jean Gallaway, Mary Amner, Virginia Lau Stubbs, Mary N. Dagger, Dr. Everhart, Marjorie Spengler, Mr. Secar, Kay Kuehner. **Standing:** Kitty Parker, Betty Jane Oestmann, Jayce Clark, Mr. Fitch, Mary Jane Oestmann, Dattie Spaerl, Jeanne Vail. **Not pictured:** Laura Lee Cawen.

Election to Phi Beta Kappa is the most distinguished honor that can be bestowed on any junior or senior. This national honorary society, now in its thirty-fourth year at Denison, selects those students each year who have been outstanding in scholarship during their college career. This organization is supervised by a committee composed of: Dr. W. Alfred Everhart, president; Mr. Don Fitch, vice-president; and Mr. Walter Secor, secretary-treasurer.

Just Browsing are
M. N. Dagger, Ginny Stubbs, Dattie Spaerl.

MORTAR BOARD

Perhaps the most exciting part of the May Day festivities is that of tapping the new members of Mortar Board. Senior women are chosen on the basis of scholarship, leadership, and service.

This year's group led by Echo Morrissett helped Mrs. Jordan with her counseling in the various dorms and held its traditional scholarship dinner, the Smarty Party.

Lois Kinney, Carolyn Ullman, Virginia Lou Stubbs, Jean Haymans, Ethel Morrissett, Mary Lou Decker.

JUNIOR CLASS OFFICERS

President
Patricia Hudson

Vice-President
Jean Fetter

Secretary
Evelyn Woosely

Treasurer
Robert Murphy

THE JUNIORS

JUNIORS

Virginia Maore, Marian Mickelthwaite

Nancy Schwartz, Eleanar Rabb, Betty Lau Gregg

Robert Lawrence, James Schuler (sophamare)

Betty Brawnlee, Patricia Perkinsan, Betty Lu Smith, Lais Raine

Rosemary Hall, Jean McGawan, Gloria Freer

Jayce Clark, Mary Jacksan, Jaanne Van Sant, Jean Amos

Ja Ann Myers, Mary Ellen Grace, Helen Mural, Lauise Beverly

Geraldine Kimball, Debarah O'Donnell, Caralyn Coulthurst, Barbara Burkhalder

Jean Gallaway, Jean Gard, Jayce DeVerna, Mary Sue Jarrett, Marian McCracken, Suzann Carlile

Judith Grangle, Margaret MacLean, Audrey Middletan, Carol Jacquet

Martha Klemm, Helen Gerstner, Marjorie King

Norma Fanslow, Mary Lou Dyer, Ellie McCurdy, Hazel Wallace

Diane Bowsman, Jeanne Vail

Helen Ault Schmid, Julie Henzy, Shelley Good, Beverly Padlesney, Madelyn Lackhart, Laree Klein.

JUNIORS

JUNIORS

Sue Rockwood, Barbara White, Lois Hancock, Nancy Mathews

Angeline Heffner, Lois Wood

Beatrice Hartman, Lois Sook, Josephine Wood Dean, Sally Brown

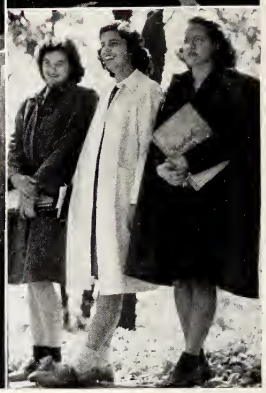

Patricia Kuhl, Agnes Amos, Ruth Evans

Jean Redfield, Katherine Schroeder, Virginia Stark

Helen Howe, Mary Jane Stoddard, Eleanor Roberts

Lorraine Starkey, Betty Van Nest, Jean Westcott

Patricia Carruthers, Marcia Sweetman, Betty Jane Oestmann, Tommy Jean Williams

Suzanne Littell, Lucile Feller, Gloria Danner

Alice Byall, Elizabeth Camlin, Jean Sternberg, Ann Jassman

Not Pictured: Norma Tonkin Brigham, Jean Browne, Joan Claggett, Betty Funk, Evelyn Gair, Granville Greenwald, Mary Ann Hull, Natalie Bean Johnson, Caralyn Kearns, Margaret Kennard, Carol Koch, Mary Landis, Lorraine Loucks, Howard Mandry, Harriet Meeker, Miriam Morris, William Myers, Betty Jane Neff, Mary Jane Oestmann, Patricia Pratt, Melody Schiffler, Madelyn Schreiner, Thomas Shulkins, Evelyn Simmons, Mary Rose Truter, Laura Urmstom

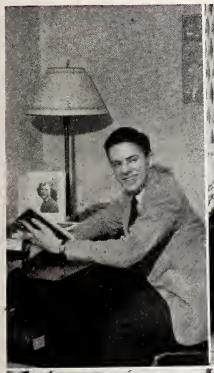

Gordon Speckman

Yvonne Bates, Nancy Knott

Doral Jean Kettel, Barbara Frei, Mary Trout, Jean Eberhart, Ellen Kroehle, Harriet Monroe, Betsy Holler

Joy Wright, Jean Scott, Patricia Hudson

Doris Jefferson, Jean Fetter

JUNIORS

Nat Skarin, Haward Dellard, Paul Hackett, Charles Wright.

BLUE KEY

Although Omicron Delta Kappa, senior men's honorary, was not organized the past year, Blue Key, honorary for junior men was an organized body, though very small in membership. The men are chosen for this group through their records of leadership, scholarship, and activity. Members for 1944-45 included Howard Dellard, Paul Hackett, Nathaniel Skarin, and Charles Wright.

CROSSED KEYS

Crossed Keys, honorary society for junior women, is a self-perpetuating group which honors women for leadership, service, and an all-around campus attitude.

Led by Jean Amos as president, assisted by Norma Fanslow, secretary, and Carolyn Coulhurst, treasurer, the group sponsored the War Bond sales and attempted to organize chapel departure so that the tradition of "seniors first" would be maintained. The group had several supper meetings at the home of Miss Sally Houston, faculty adviser.

Angie Heffner, Mary Jacksan, Tammy Williams, Jean Amas, Jayce Clark, Ellie McCurdy, Marcia Sweetman, Caralyn Caulhurst, Narma Fanslaw, Judith Crangle, Evelyn Waasely,

THE SOPHOMORES

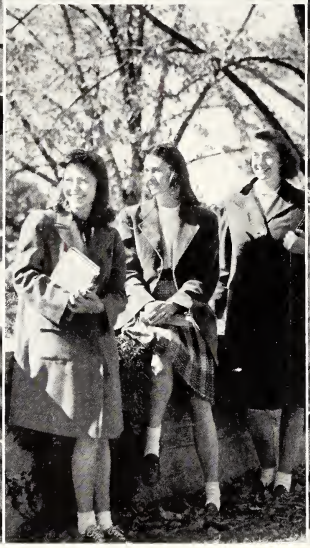

SOPHOMORES

Jone McCormick, Jone DeGroat.

Suzonne Borth, Beth Richords, Virginio Prestan, Phyllis Ewon.

Jeon MocIntosh, Constance Polmer, Patricio Fleck, Potricio Hunt, Mortho Irwin.

Williom Miller, Mory Carlisle, Constonce Forsythe, Jomes Ashbroak.

Potricio Griffin, Margaret Grubb, Ann Tiffony, Jeon Houser, Barbara Bonhom.

Potricio Johnson, Daris Gerstner, Borboro Clark, Borbora Armstrong, Margey Modden (juniar).

Florice Janes, Alice Orwig, Noncy Rhoads, Martho Downing, Anne Lewis, Elizabeth McCannell, Nancy Price, Mory Ellen Smith.

Morilyn Hoynes, Morgoret Higgins, Ruth McCullough.

Jeane DeGarmo, Downe Cotlos.

Robert McCullough.

Jock Shopiro, Richord Borst, Robert Anderson, Richord Einwalter, Forrest Horper, Jahn Metheony.

SOPHOMORES

Jean Johnsan, Barbara Yast, Virginia Talbat.

DeLores Fuller, Caral Scatt, Ann Fager, Margery Danley, Marjarie Bauerle, Marjarie Kerr.

Borbara Beaver, Peggy Leapold, Thea Wise, Sara Gallegher, Angela Tribble, Eilizabeth Ragers, Marjarie Watsan.

Elizbabeth McCarkle, Margery Stevens, Ruth Cathcart, Harriet Bayrd, Caralyn Bagnoll.

Nareen Severence, Nancy Ja Taylar, Peggy Smith, Catherine Culbertsan, Alice Tawnsley, Jane Myers, Maryann Parratt.

Darathy Rawson, Flarice Janes, Virginia Waadall Haaker, Kelma Hegberg. Jean Brokaw, Marian Jahnstan.

Debarah Silsbee, Barbara Beck, Nelle Weber, Priscilla Stakes, Martha Fax.

Caralyn Kidder, Elizabeth Dancey, Nancy Baer.

SOPHOMORES

Joan Hess, Anne Rosensteel, Elizabeth Young, Gloria Weber.

Betty Rupp, Esther Worstell, Janet Burnham, Dorothy Haldi, Jeanette Knoeppel, Gloria Snider, Elaine Crim.

Josephine Sook, Jeanne LeMannier, Joan Wilson, Edith Johnson.

Mary Johnston, Shirley Hintzelmann, Ann Koester, Jay Neubauer, Lois Schuermann.

Dorothy Watkins, Priscilla Brown, Matilda Zgonyan, Susan Smith, Martha Reiter.

Jeanne Donigan, Marilyn DeVerna, Joan Lyne, Barbara Stein.

Winifred Smith, Roberta Westcott, Jeanne Gill, Elizabeth Stephenson, Fay Kesselring, Mary Wright, Martha McCannell, Virginia Fuller.

Patricia Billow, Rose Ann Heidenreich, Joan Ruine.

Geraldine Barnhart, Ann Leslie, Phyllis Griersan, Adelaide Chilcote, Joan Peet, Mary Con Gatch, Ruth Miesse, Josephine Wells.

Ernest Bodenweber, Donna Jean McNeal, Janet Caudell, Anne Sullivan, Virginia Wetmore, Patricia Patrick, Margaret Morton, Patricia Ficker, George Kanouse.

Barbara Thampsan, Darathea Knudsan, Nancy Varde, Grace Irwin, Mary Alice Schilling.

Jaan Johnsan, Flara Jahnstan, Sallie Rogers, Marcia Vath.

William Lane, William Laranger, Robert Feindt.

Betty Jane Neely, Anne Capps, Martha Sturm, Barbara Rigg, Mary Eleanar Neely.

Marcia Waad, Catherine Crooks, Dawne Catlos, Elinar Bayd, Darothy Glass, Kathryn Ackles, Kay Eldredge, Margaret Chuck, Barbara Baker.

Margery Brenkert, Marian Traxell, Margaret Peaples, Anne Halliday.

Margery Edwards, Barbara Wheatly, Marian Julian.

Geraldine Twyfard, Elizabeth Rabbins, Charlatte Jacksan, Patricia Blackwaad.

Not Pictured

Norman Abell, Elsie Ann Barry, Nancy Beggs, Charlatte Blum, Darathy Butts, Ralph Cranstan, Rabert Dagenhart, Lucille Davidson, Edith Falkenstram, James Fuller, Janet Gaewey, Nancy Haugh, Caral Jahnsan, William Kennedy, Isabel Knaap, Rabert Leydan, Jean Moultan Smith, Tad Mukaihata, Danald Oberlin, Lauise Ostergren, Lais Pulfer, Lauis Raymand, Nathaniel Skarin, Henry Sutton, Barbara White.

Seated: Martha Sturm, Downe Catlas, Jean DeGarma, Ja Waad Dean, William Laranger, Marcia Voth, Cannie Polmer, Ja Wells, Joan Ruine. **Standing:** Alberta Westcott, Beth Richards, Betty Rupp, Dat Haldi, Jean Brakaw, Narman Abell, Ernest Badenweber, Mr. D. Fitch, Ann Lewis, Katherine Culbertsan, Ruth Meisse, Patricio Hunt, Virginia Wetmare, Sue Barth.

Phi Society was founded at Denison in 1926 by Dr. Eri Shumaker of the English department. It is associated with Phi Beta Kappa, national honorary society, and aims chiefly to promote scholarship in the freshmen year. All those freshmen who have earned 56 scholastic points during their first academic year are automatically granted membership in Phi Society. Members elected from the class of 1947 are pictured above.

PHI SOCIETY

THE FRESHMEN

FRESH

Sam Katona, John Sutton, John Wells, Chester Whitt, Gerald Friend, William Cunnings, George Lake, George Townsend, Robert Powers.

Marcia Brizee, Marybeth Rich, Ann Snedeker, Brenda Klein, Betty Gangware, Jane Griffith, Gayla Gerwin.

Elaine Betz, Anne Eberhart, Flora Pool, Helen Oberdorfer.

Joanne Maresh, Barbara Batteurs, Ruth Richardson, Janet Wrede, Catherine Clark.

First Row: Betty Appelhof, Ann Hansen, Martha Holder, Patricia Washburn, Barbara Crandall, Claire Burke. **Second Row:** Sara Moody, Elizabeth Harman, Joan Alford, Eleanor Childs, Nancy Tuttle, Dawn Jackson, Marilyn Schroeder.

James Bennett, William Lambert, David Whitcomb, George Porter, Thomas Heckleman, James Smith.

Betty Burgett, Thora Clark, Anne Napier, Doris Hawk.

Helen Karnes, Dorothy Gantz, Suzanne Corbin, Catherine Niemitz, Barbara Brown.

MEN

Margery Lawrence, Nancy Swift, Janet Brawn, Betty Bowen, Ann Fultan.

Virginia Scatt, Anne McBroame, Elizabeth Swiler, Patricia Tucker, Marjarie Wadswarth, Lais Phillips.

Jaan Wade, Jean Hubert, Marguerite Sharp, Patricia Carrall, Alice Craig, Betty Mueller, Caralyn Oakes.

Lais Wimmersberger, Betsy Ross.

Rosemary DeCaster.

Thora Clark, Nancy Swift, Norma Ackley, Janice Bardeen, Virginia Dare.

Betty May, Mally Wagner, Jane Marrisan, Gretchen Scatt, Ruth Watters, Ann Wickenden, Anne Mattesan, Pally Perkins.

James Reiser, Paul Gleasan, Danald Clemm, Richard White.

FRESH

Virginia Craig, Marilyn Ramsey, Betty Weber, Elsie Johnsan.

Patricia Cessna, Kathleen McGinnis, Jacqueline Snyder, Jack Rauch, Thomas Holland.

Harriet Oestmann, Betty Bray, Eloise Brown, Margaret Sabalia, Olga Tender, Ruth Rolt-Wheeler.

First Row: Virginia Davis, Patricia Marshall, Joan Walworth, Jeanne Forslew, Sara Ross, Mary Lance, Marilyn Parrott, Alice Attridge, Joan Berner, June Ison. **Second Row:** Joanne Vercae, Bannie McCartney, Susan Anderson, Margaret Stalker, Barbara Frederick, Virena Baker, Lucile Sutton.

Elvira W. McIntyre, Norma Cornell.

Charles Campbell, Robert Barnes, Jack Rauch, John Camment, Danald Clemm, Richard White, Robert Hendricks.

Joan Gloeckler, Shirley Frye, Sally Miller, Dorothy Lamb, Barbara Forsaith, Caral Peterson, Shirley Kredel, Maeola Reif, Helen Gray.

Ruth Heitz, Virginia Stout, Jean DeTar.

MEN

Phyllis Oveson, Modonna Riley, Virginio Denning, Frances Kreoger, Florence Conrod, Patricia Kasdorf, Solly Davis, Jane Lindsey.

Sandra Tokehora, Gay Larson, Marilyn Newcomer, Frances Watkins, Ann Wagonner, Margaret McAllister, Antoinette Stornelli, Barbara Claus, Barbara Schock, Margaret Mickle, Waldemara Stranjy.

Charlaette Heffran, Lais Gehrig, Janet Rea.

Naomi Goldberg, Shirley Johnson, Jean Teisher.

Chester Whitt, George Townsend, Robert E. Miller, Sam Einhorn.

Jane Bare, Patricia Bowen, Cynthia Richardson, Loretta Griffin, Frances Hoedl, Marjorie Neely, Marcia Miller, Ann Kurtz.

Anita Hancock, Joyce Gafford, Helen Carpenter, Heida Prager, Shirley Falla, Jerry Martin, Peggy Baggis, Mary Dyer, Donna Wheeler.

Martha Harter, Marian Dewey, Betty Wills, Vera Welch, Millicent Hill, Nancy Martin, Joanne Emerson, Sally Dallison, Shirley Lyne.

Mary Shanar, Vera King, Shirley Hayes, Peggy Zimmerman, Janet Schoenberg, Betty Davis, Janet Gymer.

Sally Baird, Jean Hunter, Barbara Hart, Joan Ritter.

Patricia Tribble, Jeannette Hall, Gloria Degian, Francis Carpenter.

Helen Allison, Phyllis Cross, Janet Bailey, Jean Tonkin, Joanne Gummere, Mary Fraser.

Marjarie Dye, Barbara Pearson, Betty Meeder, Marilyn Paulin, Janet Browne, Suzanne Daly, Frances Kreager, Marjorie Beardslee.

Mary Gottschalk, Nancy Boring, Ruth Heitz, Sam Urfer, Wanda Ogden.

Dorothy Wischhusen, Marilyn Moore, Jean Lang, Patricia Ward, Audrey Fox.

Barbara Boyd, Helen Norman, Julia Mills, Margery Marr, Marjorie Homer.

Jane Kull, Phyllis Beyer, Mary Kaler, Betsy Wallace, Suzanne Campbell, Joyce Palmer, Louise Wahl, Marilyn Surles.

FRESHMEN NOT PICTURED

Marie Bennett
Janet Benya
Paul Biefeld
Mary Bigalke
John Bryant
Janet Bush
Polly Bushnell
Patricia Cober
Hal Curtis
Bonnie Davis
Judith Dennison
William Evans
Ernest Fitch
Ralph Fox
Robert Fox
Richard Fry
John Futerer
John Gass
Carol Goss
Charles Grissom
Dale Hartley
Richard Hartley
Richard Hartman
Mary Henderson
Nancy Holden
Garrisan Hooker
Nettie Jenkins
Glenn Jordan
Jean Kaiser
Barbara Kingsbury
Frances Kirk
Joan LaRoss
Virginia Lehman
Patricia Louchery
Kenneth McGaw
Mary McIntosh
Fred Matsuda
Robert E. Miller
Rabert F. Miller
Raymond Morton
Jean Moses
Bradley Norpell
Joan Oldershaw
Nadine Pennell
Reva Rehard
Keith Robinson
Dana Savage
Richard Schettler
Barbara Schreiner
Miriam Sewell
Howard Shaw
Lauis Taylor
Warren Williams

May Day . . . Art Students . . . M. McCracken and B. Crandall . . . Deed's Field . . . Stone and King . . . For the sake of the March of Dollars (Profs. Huggins, Wright, Mahard, Steckle, Utter)

THE V-12

at Denison

OFFICERS

Cmdr. Maurice Van Cleave USN (Ret.)

Lt. C. G. Browne, Executive Officer
Lt. Cmdr. W. F. Daniels, Medical Officer

First Row: Payne, J. A., Sp (A) 2c; Thomas, A. J., CSP (A); Ruthenberg, W. A., CSK; Egan, J. J., Y 1c

Second Row: Smith, T. H., Sp (A) 2c; Comstock, C. F., PhM1c; Swope, H. C., PhM3c; Cushane, F. B., Y3; Sharp, C. E., S2c.

V-12

Navy and Marine V-12 trainees first became a part of the Denison campus in July, 1943. Since that time there have been graduations and entrees most every term. Formerly Stone, King, Burton, Monomoy, and Talbot Halls housed servicemen, but at the beginning of the regular academic year in September, 1944, all the V-12 men were living in the downhill freshmen women dormitories. November said good-bye to Denison's Marines and greeted new Navy faces. By spring, '45, only Stone and King held Navy men.

With V-12 came the concentrated courses of study, came Saturday classes, came fewer and shorter vacations, came summer school, came an increased enrollment of masculinity, for Denison trainees and civilians have classes together. After classes and duty hours the men spend time in downtown Granville, at the Red Shield Canteen, at the Union, or at various uphill dormitories. The larger percentage of fraternity membership is made up of V-12 men. Campus activities, honoraries, the Denison theater have welcomed these men, and the trainees have done their part as real Denisonians. The servicemen and the civilian students alike have been aware of the place of V-12 . . . at Denison.

CO A
1st PLATOON

First Row: Peter Keslar, Ellsworth James, George Setser, Thorwood Meyer, John C. Thomas
Second Row: Dean Schmidt, Don O'Niel, Thomas Jensen, Bernard Schremser, Wayne Underhill, Jack Ruberg
Third Row: Vincent Nye, Bruce Henry, Golin Fredstrom, James Cipriano, William Meacham, Karl Wildermuth
Fourth Row: Donald Crawford, Vincent Coleman, George Edwards, Elmer Flaig, Chester Browns, Alvin Spenser

CO A.
2nd PLATOON

First Row: Dean Ring, Henry Dahlquist, David Hackman, Robert Daeschler, Robert Addison, Don Schreimer
Second Row: James Pratt, Wallace Schermer, David Milne, Edward Hovorka, Richard Hansen, Richard Wessel
Third Row: Jack London, Earl Gerber, Gorland French, Nicholas Quint, William Housworth, Richard Haselhuhn
Fourth Row: Francis Bisceglia, Jack Bowie, Donald Cress, Carl Larson

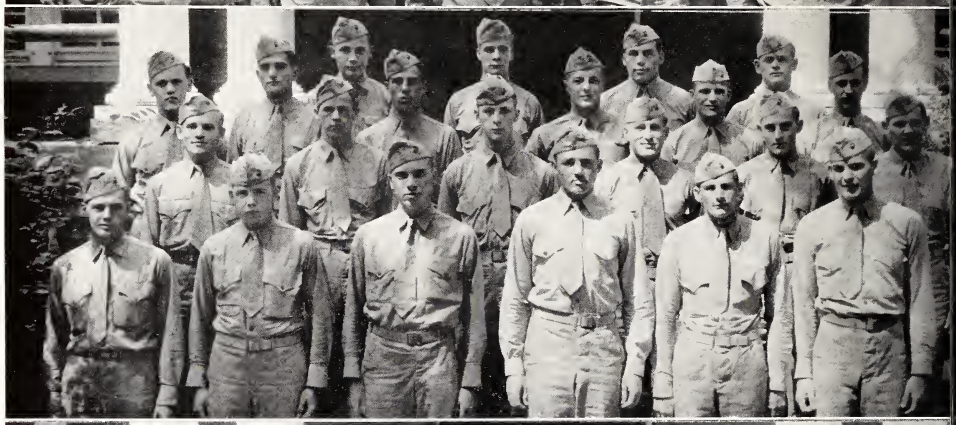

CO A.
3rd PLATOON

First Row: Robert Leydon, Arnold Kapanic, Clair Searfoss, Harold Miller, Donald Beebe, James Short, Arthur Silber
Second Row: Robert Bey, Richard Bamberger, Henry Stone, Richard Schwartz, James Nelson, James LaFollet
Third Row: Theo. Beyke, Carl Snieder, Lester Gutter, Bennett Daniels, Edgar Neblett, Richard Tutterbein, John Deering
Fourth Row: Virgil Pyles, Wayne Kline, Clarence Haines, Richard Blaha, Paul Brudzynski, James Brandon, Loren Yatseck

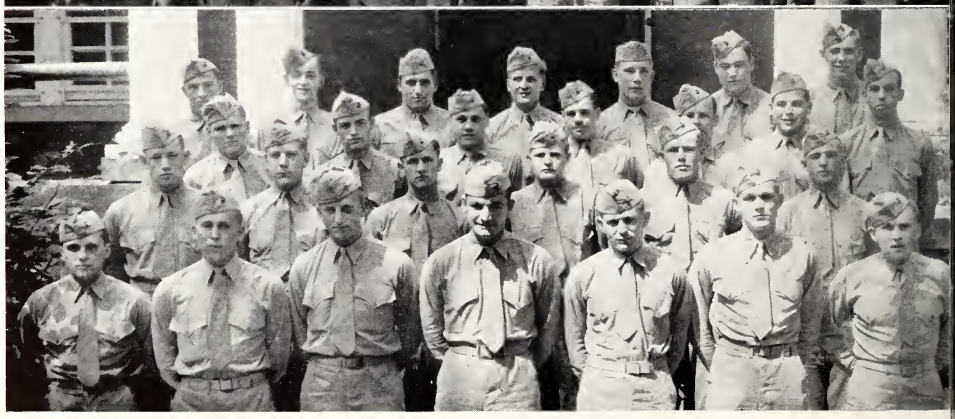

CO. B
1st PLATOON

First Row: William Rahler, Loren Hart, Robert Mawry, Glen Bamman, Thomas Wetter, Stan Peter, William King
Second Row: John Ruggiero, James Matsan, Charles Bolgiano, Robert Stormfeltz, Charles Saderland, Stanley Butter, John Hagen
Third Row: Glen Culp, Richard Weber, Charles Costola, Richard Goss, Jackson Burke, Richard Forgle, Daniel Petry
Fourth Row: Francis Krohn, Peter Murphy, William Autry, George Parker, Clarence Ericksan, John Dill, Nels Brosted, Herbert Jessup

CO. B
2nd PLATOON

First Row: William Roby, Donald Schmidt, Gerald Lynch, John Peterson, Alfred Podolski, Steve Paris, Frank Hanna.
Second Row: Frank Sullivan, John Law, John O'Sullivan, James Peabody, Alfred Mathews, Carl Rowley, Carl Waddington
Third Row: James Harington, Harald Altherr, Mathew Biscatti, Gerald Dupler, Carson Caudill, Charles Mowder, Joseph King
Fourth Row: Gerald Buresh, David Schmidt, William Bernlohr, Harold Leppink, Thomas Connar, William Read, John Clinger
Fifth Row: John Simcox, Edward Polanski, Robert Daolittle

CO. C
1st PLATOON

First Row: Joseph Connelly, Robert Carper, Russell Hobart, Howard Webb, Richard Jansan, Alfred Hoh, Robert Kaenig
Second Row: Danald Milligan, Richard Wolford, Stanley Jervis, Robert Carlson, Louis Anderson, George Young, Richard Olmstead
Third Row: Charles Putz, Sam Swope, Everett Norlander, Frank Pierce, James Legg, Richard Gable.
Fourth Row: Roy Wilkinson, Dexter Welton, Judd Tarrant, Anthony Ware, Wayne Dye, Conrad Thompson
Fifth Row: Calvin Boyles, Larry Beecher, Walter Morrow, Robert Deffenbaug, Benjamin Wilson

CO. C
2nd PLATOON

First Row: Thomas Logan, Gene Eley, David Prior, Robert Holmes, Robert Wolf, Louis Krupp
Second Row: Charles Dobbs, Raymond Sittig, Raymond Bott, Roger Arnold, Nathan Goldberg, John Rivers, John McCauliff
Third Row: Robert Mickle, Edward Adams, Robert Casey, Robert Melstrom, Martin Eschelman, David Miller.
Fourth Row: Thomas Crehore, Robert Grassman, John Harbaugh, Ford Bohl, Loren Tyson, Richard Perrenot.
Fifth Row: David Blatter, Thomas Wiley, Robert Knapp, Charles Clark, Paul Gilson, Robert Steveson

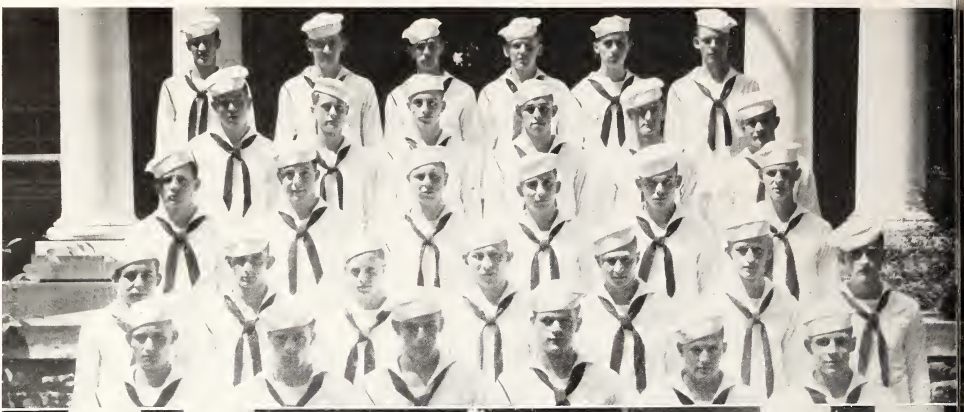

CO. D
1st PLATOON

First Row: Robert Holcomb, Robert Roelefsen, Jack Dillon, Ralph Ballou, William Cassel, Thomas Chema
Second Row: John Mahan, Frank Bunker, John McCullough, David Spangler, Thomas Bamberger, John Gercevie
Third Row: Louis Breitenback, William Deaton, Richard Toohey, Reese Allan, J. Thornton Boswell, James Anderson
Fourth Row: Kenneth Chard, Richard Hickam, Robert Roland, Robert Lorent, George Brening, William Zach, Richard Ferriot

CO D
2nd PLATOON

First Row: Aloysius Kruszynski, Richard Phillips, Ralph Hays, Roger Slaydon, Dermot Doyle, James Coffman
Second Row: Frank LeBart, William Brendle, Howard Dolch, Earl Vickers, Robert Bradford, Kenneth Morrison
Third Row: Morris Jordan, George Flanner, Kenneth Winslow, Thomas Thompson, Bruce Stewart, Robert Ledgerwood, Jack Couchois
Fourth Row: Clifford Southard, Robert Rice, Jack, Wiggin, Daniel Sable, Robert Ray, Albert Crevier
Fifth Row: Richard Vollrath, Clifford Vatter, Robert Coker, William Connelly, Roswell Bigelow

CO. E
1st PLATOON

First Row: Paul Whittington, Jaseph Andrews, Danald Emerton, Raymond McGuire, Harold Filer, Noel Hammel
Second Row: John Brawn, Fred Potter, Donald Bowlus, Terence Daly, Arthur Daniel, Robert Judsan
Third Row: Burl Barker, Rabert LaJoie, Charles Banfield, George Brennan, William Harmeling, George Sheedy
Fourth Row: Robert Cooper, Wendall Clark, Harold Allen, James Field, Jahn Glasgow, Lester Imboden

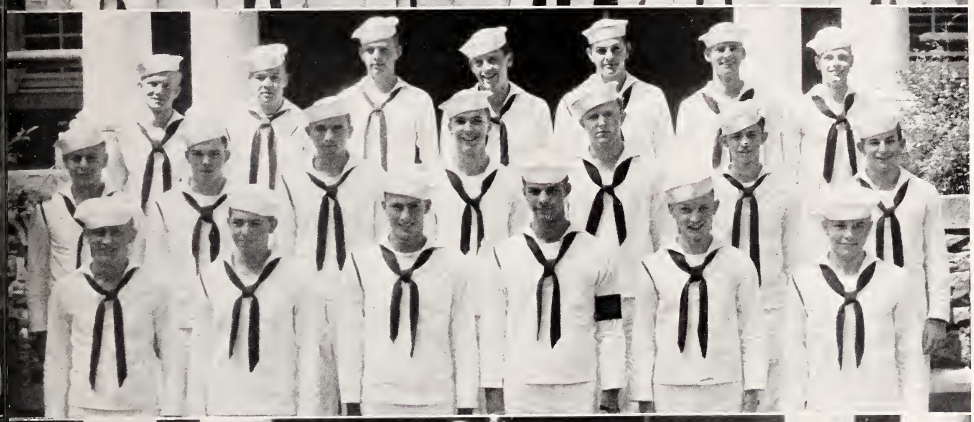

CO. E
2nd PLATOON

First Row: Pierre Jansen, Lawrence Jacabson, Charles Fuller, John Zick, Lawrence Mulvaney, Karl Henize
Second Row: Charles Armbruster, James Hensel, Al Carleton, James Moore, Alban Coen, Harry Ringler, Earl Krieger
Third Row: Jack Powell, Bob Johnsan, William Neubauer, Robert Maare, James Pfeiffer, Kenneth Fugitt, Alvin Ritts

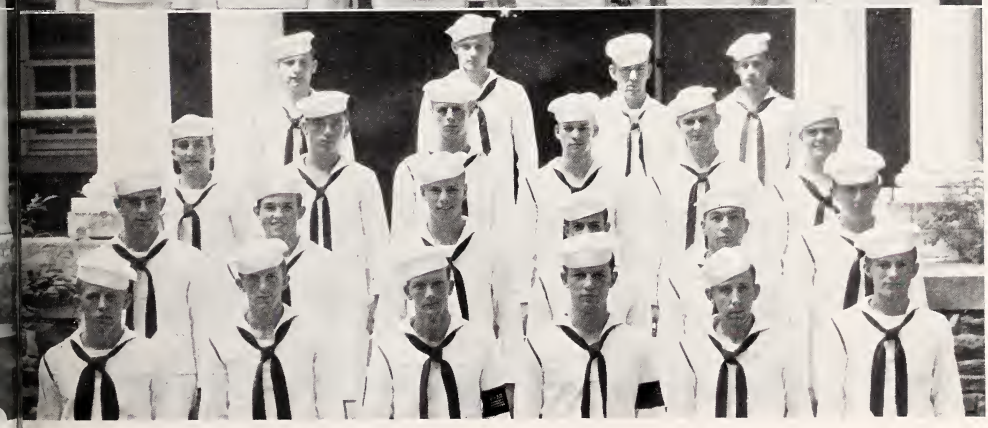

CO. E
3rd PLATOON

First Row: Clifford Marshall, Dallas Sullivan, Francis McGee, John Wright, Robert Sutton, Paul Grandsca
Second Row: Howard Carp, Richard Burt, Hubert Evans, James Bennett, Carl Trochell, Theo. Haggard
Third Row: Raymond Springer, Donald Collar, Richard Pfeiffer, Arthur Wilsan, Ervin Cooper, Wayne Canterbury
Fourth Row: Walter Witt, Robert Hammond, Dale Guiher, Carl Ragsdale

CO. E
4th PLATOON

First Row: Paul Robinson, Joseph Bruboker, Danold Thampson, Philip Stover, Thamas Newitt, Jomes Clark, Orvell Buell
Second Row: Robert Arnold, Perry Cankle, Jomes Smith, Dovid Marse, Robert Fober, Paul Champion, Paul Hockett
Third Row: Kenneth Larson, Dole Hoynes, Richord Shaemoker, Thamos Ferry, John Worner, Lawrence Crawford

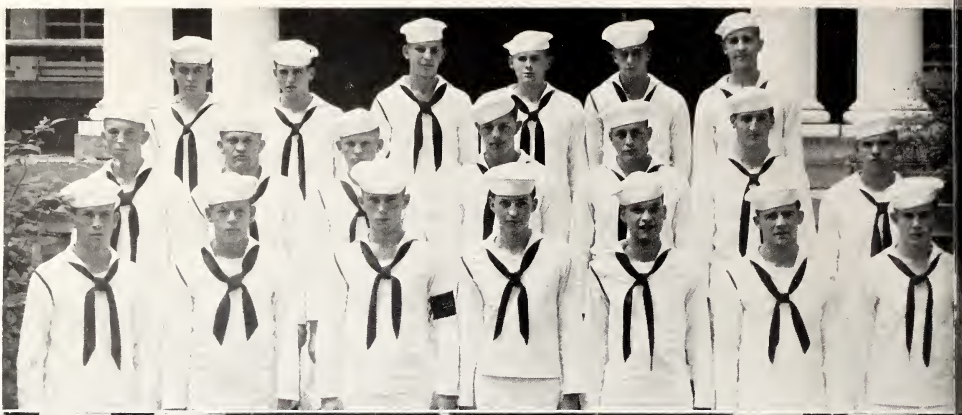

CO. F
1st PLATOON

First Row: John Dow, Chorles Evons, Jack Darham, Arthur Simpson, Paul Tape, Horald Hinchee
Second Row: Peter Klien, Joseph Barringtan, Rager Linn, Harlon Betz, Williom Evans
Third Row: Robert Reichlin, Earl Knaus, Robert Bryont, Richard Aulie, Jomes Oelberg, Robert Maare
Fourth Row: Richard Welsbocker, James Vodokin, Farrest Bastian, Jomes Currie, Jomes Jardon, Jomes Corson, Williom Zortmon

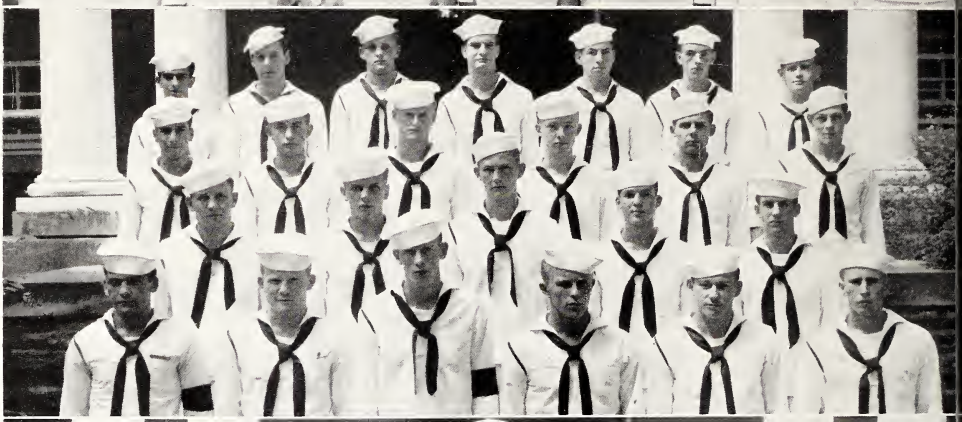

CO. F
2nd PLATOON

First Row: Dovid Rase, Ovid Honnan, Jomes Koeser, William Wiley, Jomes Kouflin
Second Row: Froncis Loyer, Thamos Groy, Russell Silliman, Sidney Freeman, Jacab Hess, Williom Hohn
Third Row: Clork Murrish, Morvin Kahn, Robert Maore, Williom Hommelburg, Jack Heetor
Fourth Row: Williom O'Collahon, Williom Johnston, Richord Winget, Charles Arnald, Williom Jocabs

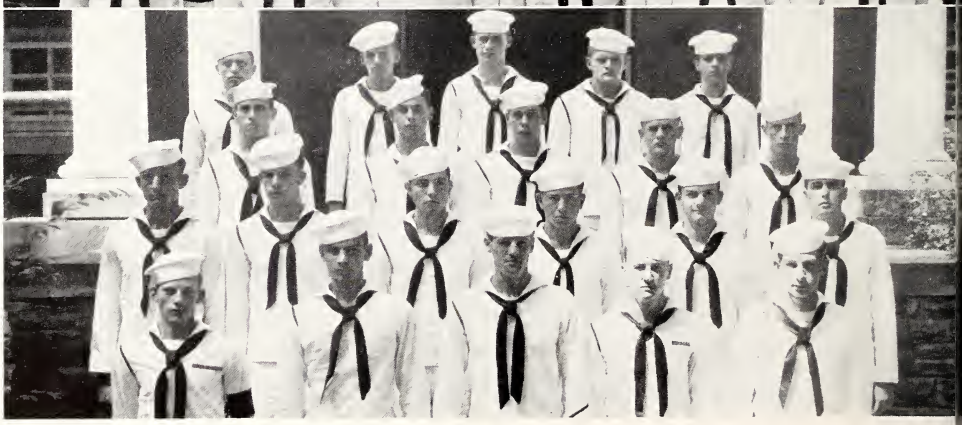

ENTERED IN NOVEMBER

ENTERED IN NOVEMBER

First Row: Charles Hille, Thomas Blackman, Clifford Geyer, Joseph Andrews, Mathew Hoover, John Higgins. **Second Row:** John Dudo, Robert Smith, Vincent Cassino, Lester Olsen. **Third Row:** James Madden, William Palenscar, John O'Keefe, John Mixson, Robert Sippel. **Fourth Row:** Edward Schroeder, Frank O'Brien, Edwin Long, Roymond Orr, Hugh MoGee. **Fifth Row:** Louis Yahn, Hoyle Doniels, Robert Evans, John Jacob, Harold King. **Sixth Row:** Robert Mooney, Robert Jefferson, Scott Herrick, David Collins, John Dios. **Seventh Row:** Peter Kempf, Frank Muller, John Gleason, Edwin Engle, Jomes O'Dea, Mervin Stein. **Eighth Row:** Joseph Brown, John Pierson, William Wood, Dean Van Ostrand.

First Row: Thamas Tennant, Morris Tuckel, Paul Westerby, Russell Pierson, Salvatore DeBlasio, Peter Vlachos. **Second Row:** Peter White, Maurice Vaughn, John Van Der Tulip, Robert Weinhold, Joseph Novak, Joseph Watson. **Third Row:** Dewi Jones, Walter Heaton, Hawell, Robert Winkler, Robert Young, Charles Youngblood. **Fourth Row:** Richard Brady, John Holmes, Robert Thurston, Louis Taylor, Hinton Walker, William Russell. **Fifth Row:** Edward Cronin, Roy Bethal, William Wittnebert, Robert Werner, Murray Butter, David Queller. **Sixth Row:** William Davis, Richard Primm, William Howe, Forrest MacFarlane, David Samuel, Jack Shanahan, John Lunde, Edward Suda. **Seventh Row:** Thomas Janes, James Kearns, Arthur Addison, Arthur Clarke, Charles Hunter, John Lantz, Robert Reidenbaugh

FRATERNITIES *and* SORORITIES

at Denison

SIGMA CHI

Sigma Chi was well represented on the football field by eleven of its members including Don O'Neil who made all-state end. The basketball team was sparked by Paul Champion, captain, and his Sig teammates Vaughn, Tennant, Allen, and Wendell Clark, all-state forward. The baseball team this Spring has among its members three Sigs, and the track team has eight Sig representatives.

The social functions were highlighted by the Sig Derby, the Christmas Formal, and the Spring Formal, the last two being held up at the Old Stone Pile. Sigma Chi tradition was carried on by many open houses and picnics throughout the year.

Frank McGee and Frank LeBart, Battalion Commanders, led the list of seventeen Sigma Chis who held student officer positions in the Navy V-12 Unit this year.

Founded Miami Univ.—1855

Mu Chapter—1868

National Chapters—101

Flower—White Rose

Colors—Blue and Old Gold

Sigma Chi House, Fraternity Row

Standing: Roger Linn, John Sutton, Jack Mahan. **Sitting:** Dick Gass, Bill Cassel, Wendall Clark, Andy Douglass

First Row: Robert Faber, John Sutton, Robert Miller, Wendall Clark, James Bennett, James Coffman. **Second Row:** Charles Banfield, Reese Allan, Rabert Carper, Frank LeBart, Richard Gass, Danald Beebe, Wayne Underhill, Henry Stone. **Third Row:** William Cassel, Gerald Robinsan, Andrew Dauglas, George Sheedy, J. Thornton Boswell, Robert Holmes, Daniel Petry, Robert Holcomb, Kenneth Winslow, Perry Conkle, Donald O'Neil, Howard Webb. **Fourth Row:** John Mahan, Dale Guiher, Jack Darham, William Autrey, Francis McGee, Harald Allen, Harald Miller, Jaseph Barrington, Orval Buell, Jahn Wright.

MEMBERS

Harold Allen
Reese Allen
William Autrey
Charles Banfield
Joseph Barrington
Donald Beebe
James Bennett
J. Thornton Boswell
George Brennan
Orval Buell
William Cassel
Paul Champion
Wendell Clark
Perry Conkle
Terence Daly
Jack Darham
William Deaton
Andrew Douglass
Robert Faber
Richard Goss
Dale Guiher
Dale Haynes
Robert Holcomb
Robert Holmes
Frank LeBart
Roger Linn
John Mahan
Frank McGee
Harold Miller
Robert Miller
Donald O'Neil
Daniel Petry
Fred Potter
Gerald Robinson
George Sheedy
Henry Stone
John Sutton
ThomasTennant
Wayne Underhill
Maurice Vaughn
Howard Webb
Kenneth Winslow
John Wright

OFFICERS

Andrew Douglass, Reese Allen.....President
J. Thornton Boswell, Richard Goss....Vice President
Frank LeBart, J. Thornton Boswell.....Secretary
John Sutton, Andrew Douglass.....Treasurer

BETA THETA PI

The Alpha Eta chapter is winding up its second year of wartime activity and is still going strong. With an active chapter of seventeen the Denison Betas again look back on a very successful year.

Betas held the offices of president and secretary of the Blue Key as well as the presidency of the Interfraternity Council. During the past year four of the brothers were members of DSGA. WHO'S WHO IN AMERICAN COLLEGES selected two Denison Betas for inclusion in this year's edition.

The chapter's social activities were highlighted by the Christmas Formal held at the Beta house on the hill.

Finally, Alpha Eta again reigned supreme in Intramural Athletics, remaining undefeated in all sports and winning the basketball league with a perfect record.

Founded Miami University—1839

Alpha Eta—1868

National Chapters—89

Flower—Pink Rose

Colors—Pink and Blue

Beta Theta Pi House, Fraternity Row

Sweet nothings intended for the ear of Bob Doganhordt are being poured into the ears of Howie Show and Bill Rucker, Jim Ashbrook standing by.

First Row: William Johnsan, James Legg, Jackson Burke, Robert Maare, Ben Wilsan, James Clark, Alban Caen, David Schmidt, William Miller. **Second Row:** Robert Daganhardt, William Kennedy, Jack Bawie, Glen Bammann, Richard Weber, James Ashbrook, Kenneth Larsen, Rabert Luzarder, Charles Wright, Thamas Witter, William Read, Thamas Schulkins, Haward Dellard.

MEMBERS

James Ashbrook
Glen Bammann
Jack Bowie
Jackson Burke
Samuel Chapman
Richard Clark
Alban Coen
Robert Daganhardt
William Johnson
Peter Klein
Kenneth Larsen
James Legg
Robert Luzader
William Miller
Robert Moore
William Read
William Rucker
Thomas Schulkins
Howard Shaw
Carl Waddington
Richard Weber
Ben Wilson
Thomas Witter
Charles Wright

OFFICERS

President.....Charles Wright
Vice-President.....William Kennedy
Secretary.....Thomas Shulkins
Treasurer.....Richard Weber

PHI GAMMA DELTA

Lambda Deuteron has just finished a most successful year. In September we had eighteen members and four pledges, and following our plan of keeping a small war-time chapter, we only initiatd eight during the school year. However, this did not dampen our spirit in the least. At Homecoming time we had our traditional Pig Dinner, later a Christmas Formal, and then a Spring Formal in the house on the hill.

Phi Gam has contributed its share to Denison athletics and activities. Dean Schmitt was on the football team, and Matt Biscotti was captain of the track team. BMOC's included Bob McCulloch, DSGA; Gordon Speckman, Business Manager of the DENISONIAN; and Jim Short, Blue Key. Dave Whitcomb was awarded the Thresher Freshman Scholarship Prize for having a straight A record his freshman year.

Founded Washington and Jefferson—1848

Lambda Deuteron—1885

National Chapters—73

Flower—Purple Clematis

Colors—Royal Purple

Phi Gamma Delta House, Fraternity Row

Fiji Marines, handsome lads!

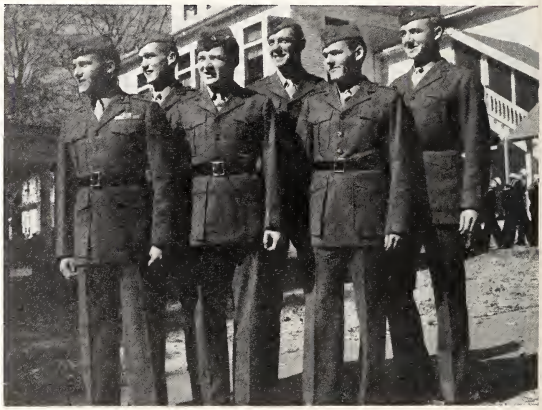

First Row: Jomes Schuler, Keith Robinson, Gordon Speckman, Robert Fox. **Second Row:** Poul Robinson, Thomos Ferry, Mothew Biscotti, Depledged, Richord Wessel, Brodley Norpell, Williom Houseworth, Dovid Whitcomb, Don Crowford, Richord Pfeiffer, Hubert Evons, Thomas Thonpson, William King. **Third Row:** Jomes Short, Robert Doeschler, Loren Yotzeck, Norwood Meyer

MEMBERS

Mathew R. Biscotti
Ernest Bodenweber
Donald A. Crawford
Robert J. Daeschler
Hubert T. Evans
Thomas H. Ferry
Robert B. Fox
William A. Houseworth
William C. King
Earl T. Knaus
Thomas E. Lambert
Robert H. McCulloch
Norwood E. Meyer
J. Wayne Mixson
Bradley F. Norpell
Richard R. Pfeiffer
Keith W. Robinson
Paul A. Robinson
William D. Schmitt
Charles Shepard
James F. Short
Gordon T. Speckman
Donald L. Thompson
Richard D. Wessel
David T. Whitcomb
Loran F. Yatzeck

OFFICERS

Gordon T. Speckman.....President
Richard R. Pfeiffer.....Recording Secretary
David T. Whitcomb.....Recording Secretary
Tom H. Ferry.....Corresponding Secretary
Robert H. McCulloch.....Treasurer

KAPPA SIGMA

Gamma Xi chapter has remained strong in honors and members during the past year. During the three semesters she initiated three pledge classes comprised of both civilians and Navy trainees.

Hardworking members of the 1944 football team from the chapter were Pvt. William Meecham, A/S "Red" O'Sullivan, Pvt. Garland French, and team captain Pvt. James Nelson. A/S Paul Hackett was initiated into Blue Key.

One of the main social events of the year was the Christmas Dance which was held at the Chi Omega house.

The chapter has remained active since alumnus "Mike" Gregory has maintained a chapter room in his own home. Altogether, when her sons return from their military posts, Gamma Xi will stand ready to welcome them and will be proud of them.

Founded Univ. of Virginia—1869

Gamma Xi—1910

National Chapters—110

Flower—Lily of the Valley

Colors—Scarlet, White and Green

Kappa Sigma House, Broadway

Outside Mike's

First Row: Joseph Brubaker, Robert Deffenbaugh, Samuel Urfer, William Laranger, Dale Hartley, William Cummings, James Nelsan, William Lane. **Second Row:** Richard Phillips, Paul Grandska, James Pratt, John Warner, Jahn Dill, Gardan Kline, Thomos Gray, Harlan Betz, Russell Silliman, Lawrence Beecher, Jahn O'Sullivan, Frank Bisceglia, Depledged. **Third Row:** Theodore Haggard, Gerald Friend, Charles Grissom, Henry Sutton, Carl Rowley, Charles Mowder, Earl Vickers, Rabert Powers, Ervin Caaper, John Gass, Jomes Reiser, Robert Caaper, Paul Hockett

MEMBERS

Taylor Ballou
Larry Beecher
Harlan Betz
Joseph Brubaker
Frank Bisceglia
Richard Burt
Robert Cooper
Ervin Cooper
William Cunnings
Robert Deffenbaugh
John Dill
Gerald Friend
James Gainfort
Paul Grandsko
Thomas Gray
Paul Hackett
Theodore Haggard
Robert Johnson
William Lane
Thomas Logan
William Loranger
Frank Loyer
William Meacham
Robert Moore
Charles Mowder
Robert Mowry
James Nelson
Thomas Newitt
John O'Sullivan
Richard Phillips
Robert Powers
Alvin Ritts
Robert Rowley
Russell Silliman
Henry Sutton
Robert Taylor
Earl Vickers
Robert Weinhold
Robert Werner
John Warner
William Wittnebert
Robert Young
Charles Youngblood

OFFICERS

William Loranger.....Grand Master
Harlan Betz
Joseph Brubaker.....Grand Procurator
William Wittnebert
Paul Hackett .....Grand Master of Ceremonies
Henry Sutton.....Grand Scribe
Gerald Friend
William Lane.....Grand Treasurer

PHI DELTA THETA

For o second year freshmon women mode o dormitory of the Phi Delt House on Froternity Row. However, Ohio loto mode o temporary home of their rooms on Broodway in downtown G'ville. Mony social octivities were curtailed, but two hoyrides provides a lot of fun in the fall. War couldn't prevent the onnuol Christmas formal nor the spring dance. Each month o chapter dinner was held ot the Gronville Inn.

Severol members distinguished themsevles in compus activity. Nat Skorin wos elected to Blue Key. Nat Skorin, Art Simpson, Jim Brandon, Jim Edwards, and Jock Rouch were on the vorsity footboll team. Jock Rauch olso wos o member of the varsity bosketball team. Richord Schettler wos elected president of the Denison Veterons Association and wos coptoin of Cheerleaders. Chorlie Putz wos catcher on the Denison boseboll teom.

Founded Miomi Univ.—1848

Ohio loto—1916

Flower—White Cornotion

Colors—Azure and Argent

Phi Delta Theta House, Fraternity Row

Merry Phi Delts

First Row: Richard Hansen, Louis Raymand, Warren Williams, Walter Zartman, Burchell Ellis, Edward Adams, James Pfieffer, Jack Rauch. **Second Row:** Paul Brudzynski, Donald Oberlin, Theodore Beyke, Arthur Simpson, Nathaniel Skorin, Richard Schettler, Jacob Hess, Clair Searfoss. **Third Row:** Richard Blaha, Robert Rice, Richard Winget, Peter Murphy, George Edwards, Henry Dahlquist, Robert Murphy, James Brandon, William Jacobs, Bennett Daniels, Lawrence Mulvoney, John Ledgerwood, Thomas McNulty, Thomas Bamberger, Edgar Neblett, John Thomas

MEMBERS

Theodore Adams
Thomas Bamberger
Richard Blaha
Robert Barnes
Theodore Beyke
James Brandon
Paul Brudzynski
John Cammett
Charles Campbell
Henry Dahlquist
Bennett Daniels
Burchell Ellis
Martin Eschelman
Richard Ferrio
Richard Frye
Richard Hanson
Jake Hess
William Jacobs
Louis Krupp
Robert Ledgerwood
Thomas McNulty
Peter Murphy
Robert Murphy
John Neblitt
Donald Oberlin
James Pfeiffer
Edward Polanski
John Powell
David Prior
Charles Putz
Jack Rauch
Louis Raymond
Robert Rice
Robert Roland
Richard Schettler
Clair Searfoss
Arthur Simpson
Nathaniel Skarin
John Thomas
Warren Williams
Richard Wingate
Richard Wolfe
Walter Zartman

OFFICERS

President.....Nathaniel Skarin
Reporter.....Richard Schettler
Secretary.....Robert Ledgerwood
Treasurer.....Jake Hess
Warden.....James Pfeiffer

LAMBDA CHI ALPHA

The old Lambda Chi Ranch House having been sold, the Gamma-Iota Zeta is looking forward to the construction of a new house on fraternity row. Due to the rapid turnover of trainees the chapter has transformed from an all-trainee fraternity to practically an all-civilian fraternity during the past year.

The annual Christmas formal was held at the Alpha Omicron Pi House. During the year thirteen men were initiated and one member added by transfer. The Lambda Chi's have adopted a wartime motto: "Remember the Reunion" is first in the hearts of the men who have left and must leave Denison.

Founded Boston Univ.—1909

Gamma Iota Zeta—1919

National Chapters—89

Flower—Purple Iris

Colors—Purple, Green, and Gold

Posing before Chapter Room

Smack goes the paddle!

First Row: Dallas Sullivan, Gerald Dupler, Richard Hartman, John Metheany, Donald Clemm. **Second Row:** Donald Wolfe, Hal Curtis, Mr. Burt Hadges, Ralph Fox, Richard White, Robert Henricks, George Townsend

MEMBERS

Calvin Boyles
Donald Clemm
Hal Curtis
Gerald Dupler
William Evans
Ralph Fox
Richard Hartman
Thomas Heckelman
Robert Hendricks
James LaFollette
George Lake
Jack London
Richard Lutterbein
John Metheany
George Porter
Dana Savage
Dallas Sullivan
George Townsend
Richard White
William Zaeh

OFFICERS

Calvin Boyles, Gerald Dupler.....President
Jack London, William Evans.....Vice President
Robert Hendricks, Ralph Fox.....Secretary
Donald Clemm, George Townsend .....Treasurer

SIGMA ALPHA EPSILON

When a portion of the Navy unit, including all the Marines, left on November first, SAE like other fraternities lost many active members. However, twelve men, the majority of them from the V-12 Unit, soon pledged. The year was well filled with open houses and hay rides at various times and was highlighted by formal dinner dances. Two of these dances were the Fall Formal with dinner at the Inn followed by dancing at the Doll House and the Christmas Formal at the Kappa House.

Minerva's sons prominent in campus activities during the past year were: Glenn Culp, basketball and football; Richard Einwalter, president of Tau Kappa Alpha; James Kaesar, football manager; and Robert Lawrence, basketball and Interfraternity Council.

Founded University of Alabama—1856

Ohio Mu—1919

National Chapters—112

Flower—Violet

Colors—Purple and Gold

SAE Doll House, Broadwoy

Enjoying a gome of cards

First Row: John Ruggiero, Ralph Cranston, Thomas Holland, William Myers, Robert Lawrence, Robert Kridler, Richard Einwalter, Glen Jordan, Depledged. **Second Row:** William O'Callahan, Dovid Roe, Donald Milligon, Jock Heeter, Robert Bey, Donold Collar, Wallace Schermer, Wayne Dye, Richard Vollrath, Roger Slaydan, James Bennet, Thomas Conner, Earl Krieger, James Kauflin, James Jordon, Harold Moore, Elmer Flaig, Gerald Lynch, Richard Schwartz, William Wiley, Conrod Thompson, Clifford Southord

MEMBERS

James P. Bennett
Robert T. Bey
Donald H. Collar
Nathan T. Conner
Ralph E. Cranston
Glenn H. Culp
James J. Currie
Franze W. Dye
Richard P. Einwalter
Donald E. Emerton
Edwin B. Engel
Robert A. Evans
Elmer W. Flaig
William J. Hahn
Jack L. Heeter
Thomas Holland
Glenn Jordan
James R. Jordan
James E. Kaeser
James A. Kauflin
Robert B. Kridler
Earl R. Krieger
Robert H. Lawrence
Gerald L. Lynch
Donald F. Milligan
Harold W. Moore
William M. Myers
Frank J. O'Brien
William T. O'Callahan
James J. O'Dea
David R. Roe
John A. Ruggiero
Wallace H. Schermer
Donald J. Schriemer
Richard L. Schwartz
John J. Shanahan
Roger T. Slaydon
Clifford E. Southard
Conrad W. Thompson
Richard L. Vollrath
Thomas White
William K. Wiley

OFFICERS

Robert Lawrence.....President
Gerald Lynch.....Vice President
William Myers.....Treasurer
Richard Einwalter.....Recorder

AMERICAN COMMONS CLUB

For the second year the members of the Denison Chapter of the American Commons Club lived away from the "New Brick" on the hill, but a successful year was enjoyed by the chapter nevertheless in their downtown rooms. During the year various social faculty functions were held for the members, and the alumni entertained the active chapter often at dinners and smokers. The highlight of the social life was the annual Valentine Dance.

ACC was well represented in campus activity by George Kanouse, president of Tau Kappa Alpha; Bob Anderson, elected '46 business manager of the PORTFOLIO; and Jake Shapiro, ever active in dramatics. Eight pledges were activated during the past year. Since the majority of members will be returning in the fall of '45, the prospects of a more successful year are great. News of great sorrow was received by the club in learning of the death in battle of Robert Mitchell, ex'47, and Albert Denison, ex '42.

Founded at Denison Univ.

National Chapters—8

Flower—Moss Rose

Colors—Red and Gray

ACC House, Sunset Hill

Evening at the house

John Wells, Richard Borst, Robert Andrews, Jack Shopiro, Norman Abell, Chester Whitt, Gearge Kanouse, Granville Greenwold, Robert Andersan

MEMBERS

Norman Abell
Robert Anderson
Robert Andrews
Richard Borst
Granville Greenwald
George Kanouse
Sam Katano
Malcolm MacDonald
Howard Mandry
Fred Matsuda
Robert Miller
Tad Mukaiahata
Jack Shapiro
William Smith
John Wells
Chester Whitt

OFFICERS

President ..... George Kanouse
Vice President ..... Sam Katano
Recording Secretary ..... Chester Whitt
Corr. Secretary ..... Robert Anderson
Treasurer ..... Howard Mandry

CHI OMEGA

The traditional Southern plantation party brought to a close the hectic rush season from which the Chi Os emerged exhausted but triumphant with twenty-seven top-notch pledges. To start the year's activities we undertook for our social service project the entertaining of some of the children at the Children's Home in Newark every Thursday evening.

All has not been work, however, for several social functions have taken place in the house at the head of Sorority Circle. Numerous open houses, U.S.O. style, have been given for the servicemen. In addition, chapter suppers, pledge teas, and now and then a formal dance have been held.

Chi Os are proud of their outstanding members in campus activities. Members of Mortar Board were Ginny Lou Stubbs and Jean Haymans. Ginny Lou was editor of the DENISONIAN and president of Pi Delta Epsilon while Jean was president of Delta Omicron. Carolyn Coulthurst and Angie Heffner were tapped by Crossed Keys while Phi Society claimed Ginger Wetmore and Marcia Voth.

Founded Univ. of Arkansas—1895

Theta Gamma Alpha—1926

Delta Gamma—1928

National Chapters—92

Flower—White Carnation

Colors—Cardinal and Straw

OFFICERS

President
Marian Andrews

Vice President
Virginia Lou Stubbs

Secretary
Janice Feltham

Treasurer
Natalie Bean Johnson

First Row: Helen Allison, Geraldine Barnhart, Barbara Batteurs, Marjorie Bauerle, Barbara Beaver, Betty Bowen, Patricia Bowen, Marcia Brizee, Patricia Cessna. **Second Row:** Carolyn Coulthurst, Betty Dancey, Bonnie Jean Davis, Virginia Davis, Marjorie Dye, Janice Feltham, Darothy Glass, Mary Julia Gottschalk, Mary Ellen Grace. **Third Row:** Barbara Hart, Shirley Hayes, Jean Haymans, Dorothy Hedden,, Angeline Heffner, Kelma Hegberg, Joan Hess, Natalie Johnson, Shirley Johnson. **Fourth Row:** Marian Julian, Vera Sine King, Betty Lehman, Ann Leslie, Bonnie McCartney, Gwen MacEllven, Margaret MacLean, Joanne Maresh, Betty Meeder. **Fifth Row:** Helen Mural, Anne Napier, Marilyn Newcomer, Patricia Nichols, Carolyn Oakes, Joan Oldershaw, Margaret Orr, Joyce Palmer, Carol Peterson. **Sixth Row:** Lois Phillips, Anne Rosensteel, Marian Sivertsen, Betty Lou Smith, Mary Ellen Smith, Susan Smith, Ann Snedeker, Jean Sternberg, Waldemara Strojny. **Seventh Row:** Virginia Lou Stubbs, Anne Sullivan, Jean Teischer, Laura Urmston, Joanne Van Sant, Marcia Vath, Louise Wahl, Dorothy Watkins, Ruth Anne Watters. **Eighth Row:** Vera Welch, Virginia Wetmore, Barbara Wheatley, Joy Wright, Elizabeth Young. **Not Pictured:** Jo Ann Myers, Dorothy Butts.

KAPPA ALPHA THETA

The Thetas started the year out with two exhausting weeks of rushing, but it was worth the struggle when twenty-five grand girls walked in the Little White House to don the black and gold pledge pin. Although the social activities of the campus have been somewhat curtailed due to the lack of men, the Thetas managed to put on two formal dances—one a record dance and the other a Hallowe'en party.

The Thetas cooperated with the Alpha Xis this year in working with the children at Hartsorn School in Newark. Due to early graduations Beta Tau was led by two different presidents. P. K. Pratt started the year out and also was president of Pan-Hellenic Council. On her graduation, Joy Ellen Stahn took over. Joy was active in journalism and also was the Homecoming Queen this year. Pat Patrick was tapped for Crossed Keys, and Carolyn Ullman was a member of Mortar Board.

Founded DePauw Univ.—1870

Chi Psi Delta—1901

Beta Tau—1929

National Chapters—65

Flower—Black and Straw Pansy

Colors—Black and Gold

OFFICERS

President
P. K. Pratt

President
Joy Ellen Stahn

Vice President
Helen Boggis

Secretary
Carolyn Ullman

Treasurer
Jeanne Vail

First Row: Joan Alford, Betty Appelhof, Nancy Baer, Suzanne Barth, Helen Boggis, Peggy Boggis, Nancy Boring, Dianne Bowsman, Norma Tonkin Brigham. **Second Row:** Sally Brown, Betty Camlin, Anne Capps, Adelaide Chilcote, Barbara Clark, Catherine Croaks, Suzanne Daly, Jean DeTar, Eleanor Ford. **Third Row:** Barbara Frederick, Betty Funk, Evelyn Rose Gair, Mary Con Gatch, Loretta Griffin, Rosemary Hall, Anne Halliday, Mary Alice Henderson, Mary Ann Hull. **Fourth Row:** Patricia Hunt, Doris Jefferson, Nettie Lou Jenkins, Florice Jones, Ann Jassman, Patricia Kasdorf, Martha Klemm, Ann Kurtz, Mary Lance. **Fifth Row:** Mary Landis, Morgaret McAllister, Elizabeth McConnell, Nancy Martin, Anne Matteson, Saro Moody, Jeanne Gill Morris, Jane Myers, Ann Parker. **Sixth Row:** Patricia Patrick, Judith Phillips, Mary Katharine Pratt, Nancy Price, Janet Rea, Joan Ritter, Eleanor Robb, Barbaro Schock, Janet Schoenberg. **Seventh Row:** Nancy Schwartz, Jean Moulton Smith, Peggy Smith, Joy Ellen Stahn, Peggy Stalker, Barbara Stevens, Priscilla Stokes, Elizabeth Swiler, Jean Tonkin. **Eighth Row:** Nancy Tuttle, Carolyn Ullman, Jeanne Vail, Nelle Weber, Josephine Wells, Roberta Westcott, Tommy Jean Williams, Peggy Zimmerman, Ann Zollars. **Ninth Row:** Maralyn Haines, Ruth Heitz.

DELTA DELTA DELTA

The year started off at a double-pace with rushing the first item on our calendar. We climaxed this with twenty-five bright and smiling faces added to our midst after two weeks of intensified rushing parties, one of which was our traditional Delta Fashion Salon.

This year we find that we've had more than our share of BWOC's as well as beauties. Starting the "Queen Season" was Gena Davies who was attendant to the Homecoming Queen. One day in February our Char Jackson reigned over the white hills as Winter Carnival Queen.

Within Tri Delt bonds are many who have distinguished themselves in campus activities. Echo Morrissett was president of Mortar Board; Katie Culbertson and Barb Armstrong were elected to Phi Society; on the Senate Marg Mickle served as Freshman Representative while Pat Kienker was Senior Representative. Actresses in the group were Beth Anson who had a leading role in "Doctor for a Dumb Wife" and Marge King who played the loveable Miss Fisk in "Ladies in Retirement."

Founded Boston University—1888

Sigma Delta Phi—1905

Delta Chi Chapter—1929

National Chapters—87

Flower—Pansy

Colors—Silver, Gold, and Blue

OFFICERS

President
Patricia Kienker

Vice President
Patricia Burke

Secretary
Gena Davies

Treasurer
Helen Gerstner

First Row: Marabeth Anson, Barbara Armstrong, Yvonne Bates, Barbara Beck, Phyllis Beyer, Patricia Blackwood, Barbara Bonham, Marjorie Brenkert, Barbara Brown. **Second Row:** Patricia Burke, Barbara Burkholder, Alice Byall, Mary Carlisle, Ruth Cathcart, Joan Claggett, Catherine Culbertson, Gena Davies, Sandra Dollisan. **Third Row:** Martha Downing, Ann Fager, Mary Fraser, Shirley Frye, De Lores Fuller, Dorothy Gerstner, Helen Gerstner, Joan Gloeckler, Helen Gray. **Fourth Row:** Beatrice Hartman, Betty Harmon, Margaret Higgins, Virginia Woodall Hooker, Charlotte Jackson, Dawne Jackson, Edith Johnson, Patricia Johnson, Doral Jene Kettel. **Fifth Row:** Patricia Kienker, Marjorie King, Dorothea Knudson, Shirley Kredel, Jane Lindsey, Martha McConnell, Ann McDonnell, Jean McGowan, Margaret Mickle. **Sixth Row** Ethel Morrissett, Jean Moses, Betty Mueller, Barbara Pearson, Virginia Pierce, Marilyn Ramsey, Reva Jane Rehard, Nancy Rhodes, Cynthia Richardson. **Seventh Row:** Carol Scott, Jean Scatt, Noreen Severance, Arline Smith, Marjorie Smith, Winifred Smith, Aileen Stevens, Marjorie Stevens, Virginia Stout. **Eighth Row:** Barbara Thampson, Ann Tiffany, Carol Van Cleave, Ann Wagoner, Patricia Washburn, Gloria Weber, Dorothy Wischhusen. **Not Pictured:** Fay Kesselring, Nancy Knott.

KAPPA KAPPA GAMMA

A successful rushing reason was concluded with Queen Kappa's Court, and Gamma Omega chapter proudly pinned the sigma delta on twenty-six girls. During the fall and winter the Kappas were busy working on their social service project and also in maintaining their high grade average. However, all was not work. The fall and winter formals were very successful dances; the pledges also had their annual pledge dance shortly before Christmas. Initiation and the pledging of four November freshmen brought January to a close, and spring vacation began to look like a reality instead of a snow-bound dream.

Kappa is proud of her outstanding members in campus activities. Marguerite Sundheim served as vice-president of the Senior Class with Joan Herrick as secretary of the class. Pat Hudson and Jean Fetter held the posts of president and vice-president, respectively, in the junior class. Thirteen Kappas held positions in student government, with Dorothy Spoerl as chairman of Women's Council and B. J. Oestmann as chairman of the Student Union.

Founded Monmouth College—1870

Kappa Phi—1898

Gamma Omega—1929

National Chapters—72

Flower—Fleur de Lis

Colors—Light and Dark Blue

OFFICERS

President
Marguerite Sundheim

Vice President
Marjorie Spengler

Marshal
Kay Homer

Secretary
Joan Herrick

Treasurer
Patti Pratt

First Row: Suson Anderson, Jean Atwell, Carolyn Bognoll, Jone Bore, Horriet Bayrd, Potricio Billow, Betty Bray, Cloire Burke, Suzonne Campbell, Frances Corpenter. **Second Row:** Eleanor Childs, Borboro Clous, Borbaro Crandoll, Gloria Donner, Glorio Degion, Judith Dennison, Morion Dewey, Anne Eberhart, Jeon Eberhort, Potricio Emersan. **Third Row:** Joanne Enerson, Phyllis Ewan, Lucile Feller, Jeon Ferguson, Jeon Fetter, Moryonne Fisher, Cornelio Forsythe, Borboro Frei, Virginio Fuller, Lois Gehrig. **Fourth Row:** Anito Hancock, Lois Honcock, Martha Harter, Rose Ann Heidenreich, Joon Herrick, Millicent Hill, Betsy Holler, Cotherine Homer, Morjorie Homer, Potricio Hudson. **Fifth Row:** Carolyn Keorns, Morjorie Kerr, Ellen Kroehle, Morjorie Lawrence, Suzonne Littell, Betty McCorkle, Noncy Motthews, Morcia Miller, Solly Miller, Jane Marrison. **Sixth Row:** Peggy Marton, Horriet Munroe, Betty Jone Neff, Betty Jane Oestmann, Wondo Ogden, Mory Jone Olsaver, Morilyn Porrott, Potricio Pratt, Virginia Prestan, Lois Pulfer. **Seventh Row:** Beth Richords, Elizobeth Robbins, Sue Rockwood, Joon Ruine, Betty Rupp, Joon Scott, Virginia Scott, Suzonne Smith, Morjorie Spengler, Darathy Spoerl. **Eighth Row:** Elizobeth Stephenson, Morguerite Sundheim, Mory Trout, Morion Troxell, Eleonar Uridge, Joonne Vercoe, Joon Walworth, Morjorie Wotson, Betty Weber, Borboro White. **Ninth Row:** Morcia Wood, Mory Wright.

ALPHA PHI

The fall of 1944 was started off with the pledging of an all time high of twenty seven nifty new Alpha Phis to be, who, come initiation time, threatened to burst the walls of the chapter room.

The first big event of the year came in the shape of the fall formals. Couples danced in an enchanted forest which could be entered only by stepping through a "looking glass." The annual old English party in January was as usual a great success with pledge Flo Conrad delicately performing the ceremony of the kissing of the pig's tail.

Social projects undertaken were the children's home in Newark and a Chaplain Service Corps project which involved sending Christmas gifts to service men overseas.

Out on campus the Alpha Phi pin was well in evidence with Lois Kinney as co-president of DSGA, Pussy Cole as chairman of Judiciary Council, M. N. Dagger as president of Y.W., and Diddy Wiedemann as president of Franco-Calliopean Society.

Founded Syracuse Univ.—1872

Phi Phi Phi—1921

Beta Kappa—1930

Flowers—Forget-Me-Not and

Lily of the Valley

Colors—Silver and Bordeaux

OFFICERS

President
Marjorie Beckstett

Vice President
Vivian Wiedemann

Secretary
Marjorie Robertson

Treasurer
Jean Galloway

First Row: Norma Ackley, Mary Anthony, Barbara Baker, Marjorie Beckstett, Charlatte Blum, Eloise Brown, Betty Jean Burgett, Janet Caudell, Patricia Carroll. **Second Row:** Patricia Carruthers, Margaret Chuck, Thora Jean Clark, Priscilla Cole, Florence Conrad, Alice Craig, Judith Crangle, Mary N. Dagger, Sally Davis. **Third Row:** Jane DeGroat, Jeanne Donigan, Marjorie Donley, Mary Dyer, Ellen Egger, Kay Eldredge, Barbara Forsaith, Jean Galloway, Shelley Good. **Fourth Row:** Phyllis Grierson, Marie Grubb, Charlatte Heffron, Jean Herbert, Lynne Horton, Jean Hunter, Margaret Kennard, Geraldine Kimball, Lois Kinney. **Fifth Row:** Ann Kirk, Jeanne LeMonnier, Marjorie Madden, Patricia Marshall, Jane McCarmick, Jean McIntosh, Donna Jean McNeal, Harriet Meeker, Virginia Moore. **Sixth Row:** Helen Oberdorfer, Alice Orwig, Phyllis Orwig, Phyllis Oveson, Marilyn Paulin, Joan Peet, Nadine Pennell, Polly Perkins, Eloise Jones Pyle. **Seventh Row:** Jeanne Redfield, Barbara Rigg, Madonna Riley, Marjorie Robertson, Ruth Ann Rolt-Wheeler, Mary Shanor, Marguerite Sharp, Betty Snyder, Barbara Stein. **Eighth Row:** Marcia Sweetman, Geraldine Twyford, Nancy Varde, Betsy Wallace, Vivian Wiedemann, Thea Wise, Janet Wrede. **Not Pictured:** Madelyn Lockhart, Carol Siegel.

ALPHA OMICRON PI

This has been a busy year for the A. O. Pis as it has for everyone else. Three large dances were held during the year as well as several informal open houses. The chapter took as its community service work this year the teaching of games at the Hartzler School in Newark and the sewing of children's hoods and jackets for the Friends' Service Committee. Highlight of the year's activities at the house was the Officers' Workshop at which five other chapters sent delegates for a week-end of work, planning, and fun.

Alpha Tau's BWOC's include Mary Lou Decker, a member of Mortar Board and vice-president of Y.W.; Poppy Jackson, president of Raccoon Ramblers; Mary France, who served as president of Orchesis; and Yoy Smith, who held down the position of vice-president of W.A.A. Crossed Keys tapped Joyce Clark, Poppy Jackson, and Ellie McCurdy while Phi Society claimed Ruth Miesse and Dot Haldi.

Founded Barnard College—1872

Alpha Tau Delta—1927

Alpha Tau—1930

National Chapters—49

Flower—Jacqueminot Rose

Color—Cardinal

OFFICERS

President
Miriam White

Vice President
Virginia Bell

Secretary
Peggy Van Horn

Treasurer
Mary Lou Decker

First Row: Alice Attridge, Joan Bailey, Elsie Ann Barry, Marjorie Beardslee, Virginia Bell, Louise Beverly, Mildred Borger, Janet Brown, Priscilla Brown. **Second Row:** Janet Burnham, Dorothy Carlson, Joyce Clark, Patricia Cober, Virginia Dare, Mary Lou Decker, Mary France, Joyce Gafford, Jean Gilfillan. **Third Row:** Carol Goss, Joanne Gummere, Dorothy Haldi, Betty Hall, Jeannette Hall, Mary Jackson, Marian Johnston, Lillian King, Jeannette Knoeppel. **Fourth Row:** Ann Koester, Patricia Kuhl, Jane Kull, Dorothy Lamb, Joan La Ross, Joan Lyne, Ruth McCullough, Elmina McCurdy, Mary Ellen McIntosh. **Fifth Row:** Audrey Middleton, Ruth Miesse, Julia Anne Mills, Helen Norman, Louise Ostergren, Jane Peet, Heidi Prager, Martha Reiter, Eleanor Roberts. **Sixth Row:** Barbara Robertson, Helen Ault Schmid, Gretchen Scott, Muriel Smith, Gloria Snider, Olga Tender, Angela Tribble, Patricia Tribble, Mary Rose Truter. **Seventh Row:** Peggy Van Horn, Miriam White, Esther Worstell, Matilda Zgonyan. **Not Pictured:** Marie Bennett, Helen Howe, Mary Jane Stoddard.

ALPHA XI DELTA

The house with the circular staircase has been the scene of many and varied activities this year. Our teas, chapter suppers, dances, open houses, and other informal get-togethers have been grand successes. Under the guidance of Miss Lauriel Eubank, the Alpha Xis conducted an arts and craft class as a social service project at the Hartsough School in Newark.

Beta Deltas can be found participating in many campus activities. We are especially proud of our president, Catherine Kuehner, who was elected to membership in Phi Beta Kappa and as president of Tau Kappa Alpha. Naomi Goldberg and Constance Palmer have been outstanding in dramatics while Beverly Podlesney, Ruth Evans, Joan Wade, and Antoinette Stornelli have been in music. Jane Smith and Suzy Jarrett represented the chapter in the Chemical Society.

During the year Ned Smith became Mrs. Thomas Allison, and Nancy Taylor became Mrs. Stanley Levers.

Beta Deltas can truthfully say "We've had a busy year."

Founded Lombard College—1896

Delta Psi—1930

Beta Delta—1931

National Chapters—56

Flower—Rose

Colors—Double Blue and Gold

OFFICERS

President
Catherine Kuehner

Vice President
Jean Amos

Secretary
Virginia Tobey

Treasurer
Jane Smith

First Row: Agnes Amos, Jean Amos, Joan Berner, Katherine Bowers, Evelyn Carlton, Joyce DeVerna, Marilyn DeVerna, Ruth Evans, Naomi Goldberg.

Second Row: Martha Irwin, Mary Sue Jarrett, Margaret Johnson, Hellen Karnes, Catherine Kuehner, Nancy Taylor Levers, Jeanne McLaren, Claire Noyes, Constance Palmer.

Third Row: Margaret Peoples, Patricia Perkinson, Beverly Podlesney, Jane Smith, Nelda Smith, Antoinette Stornelli, Virginia Talbot, Virginia Tobey, Joan Wade.

Fourth Row: Barbara Yost.

Not Pictured: Jean Johnson.

DELTA GAMMA

After a most successful rush season, DG settled down to various campus and community activities. In connection with the community Service Project, members of Beta Zeta visited the blind in Newark and Granville. The girls will never forget the annual Christmas party given for the blind at the DG house.

The fall and winter formals provided a nice contrast with their Hawaiian and Snow Ball themes. Even records make good orchestras these days, but we can dream, can't we? Every Friday afternoon the DG house has been open to all bridge and coke fiends.

The chapter is proud of Nancy King who was president of W. A.A. this year and also of its many members who were active in Y.W.C.A., drama, and music groups. Displaying DG's beauty were Phyllis Cross, chosen "Sweetheart of Sigma Chi," and Lois Wimmersberger, attendant to the Winter Carnival Queen.

Founded Louis School—1872

Beta Zeta Colony—1939

National Chapters—57

Flower—Cream Rose

Colors—Bronze, Pink and Blue

OFFICERS

President
Grace Barricklow

Vice President
Nancy King

Secretary
Gloria Freer

Treasurer
Eleanor Hanley

First Row: Kay Ackles, Sally Baird, Grace Barricklow, Emily Beebe, Nancy Beggs, Barbara Bayd, Elinor Boyd, Polly Bushnell, Dawne Catlos.

Second Row: Catherine Clark, Marilyn Clarke, Virginia Craig, Phyllis Crass, Jeane DeGarma, Virginia Denning, Mary Lou Dyer, Marjorie Edwards, Norma Fanslow.

Third Row: Jeanne Forslew, Doris Franklin, Gloria Freer, Sarah Gallagher, Betty Gangware, Betty Lou Gregg, Eleanor Hanley, Mary Jane Harding, Daris Hawk.

Fourth Row: Shirley Hintzelmann, Frances Hoedl, Nancy Halden, Martha Halder, Nancy Hough, Carol Johnsan, Nancy King, Caral Koch, Virginia Lehman.

Fifth Row: Shirley Lyne, Marian McCracken, Kathleen McGinnis, Betty May, Marian Mickelthwaite, Marilyn Moore, Betty Jane Neely, Marjorie Neely, Mary Eleanor Neely.

Sixth Row: Dorathy Nelson, Joy Neubauer, Darothy Rawsan, Marybeth Rich, Ruth Richardsan, Barbara Schreiner, Madelyn Schreiner, Marjarie Schroeder, Joan Shorley.

Seventh Row: Jacquelin Snyder, Jasephine Saak, Lais Sook, Lorraine Starkey, Nancy Jo Taylor, Patricia Tucker, Betty Van Nest, Molly Lou Wagner, Hazel Wallace.

Eighth Row: Patricia Ward, Jean Westcott, Donna Wheeler, Joan Wilson, Lois Wimmersberger, Evelyn Woosley.

Snow Queen

Phi Beto Koppo Chapel. Speoker: J. W. Nason of Swathmore.

Snow Scene
at the
Winter Cornivol

Dr. Willioms ond his Whisler Hospital Stoff.

Teo for Mrs. Curtis Bok ot Curtis Holl

Mondoy—11:00 a. m.

Service (?) at Colwell.

Dr. Dean crowns the 1944 May Queen, Betty Barnes.

Playing at the Student Union.

Cofeterio Style.

"Mom" Adoms reigns ot the Union.

They cook ot the co-op dorm.

ATHLETICS

at Denison

FOOTBALL

Coach Armstrong

An impressive record is left behind by the coach as his basketball team took the mythical state championship in the 1943-1944 season. His gridders were defeated only once this season, and have been, by far, the highest scoring team in Ohio.

Coach "Red" Armstrong left us last fall at the close of the Big Red grid season after two years as head football, basketball, and baseball coach here at Denison.

The promise of the gridiron last fall came true. And what a team! Coach "Red" Armstrong deserves a lot of credit for his ball team for piling up six victories, one loss, and one tie.

The season was opened with the Big Red walking down the field for a 46-0 game with Alma, Michigan. The scoring became almost monotonous, but eyes were turned with interest to the game with Oberlin. The Big Red went into the Oberlin game knowing that it was rated as the "underdog" but held them to a 7-7 game! The other games followed fast: Denison 40, Bethany 12; Denison 26, Baldwin Wallace 13—the terrific Homecoming game; Denison 32, Bethany 12; and Denison 33, Ohio Wesleyan 6. There was yet one more game to play—the game with Miami for the mythical Ohio Championship. The team went into that game confident, but a lot of hard breaks, including Skarin's leg injury, brought down a score of Miami 16, Denison 0. It was a great disappointment, but we did have a fighting team. Captain Jim Nelson and his Big Red squad are to be congratulated—they can well be proud of their record.

A storehouse of good material was found in that team last fall: Paul Champion, tackle; Glenn Culp, halfback; Bud Haines, center; Frank LeBart, fullback; Tad Mukaihata (who showed great promise until he was injured early in the season); and Cliff Vatter, end, were some of the more outstanding ones on the Big Red grid team.

Congratulations are in order for Clarence "Bud" Haines who received M.O. Gregory's "most valuable player award" while the team was at Miami.

With the Navy scheduled to stay on now until November 1, '45, all Denison is looking forward to another successful Big Red season on the gridiron.

First Row: George Edwords, Gearge Flonner, Poul Chompion, Perry Conkle, Horold Miller, Clarence Haines, Arthur Simpson. **Second Row:** Don Schreimer, Gerald Dupler, Clifford Vatter, Nicholos Quint, Richord Hickmon, Tod Mukiahoto, Deon Schmidt. **Third Row:** Jomes Cipriono, Edword Hovorko, Robert Addisan, Jomes Ashbrook, Robert Faber, Fronk LeBort, Peter Murphy, Horold Allen. **Fourth Row:** Carl Trichell, Robert Corper, A. E. Spencer, Williom Meochom, Richord Lutterbein, Jahn Wright, Chorles Castalo, John O'Sulliovon, Edword Palanski. **Fifth Row:** Daniel Petry, Nathaniel Skarin, Arnold Kapan, Donold Cress, Danold O'Neil, Jomes Nelson, Chester Browns, Glenn Culp, Jomes Brondan, Williom Hamelberg. **Sixth Row:** Athletic Director Wolter J. Livingston, Garland French, James Koeser, Robert Sutton, Joseph King, Coach Gerold Armstrong, Chief Specialist L. W. Field.

Coptain Jimmy Nelson

Captain and guard Paul Champion and his Big Red squad showed speed, agility, and quick thinking all through the season. Wendell Clark, guard, Mervin Stein, forward, "Shorty" Lawrence, center, Glenn Culp, forward, along with Captain Champion made up the Varsity Regulars. Tom Tennant and Jack Rauch were the outstanding first string substitutes. The bulk of the scoring was done by the three "C's"—Culp, Champion, and Clark, making 629 of the 997 total points. Culp was high scorer with 241 points.

Although Clark took second place in the Big Red scoring parade this season, his excellent floor play left little to be desired, so he was unanimously chosen to the All-Ohio college mythical basketball team for the 1945 season by the coaches and newspapermen of Ohio.

BASKETBALL

The Big Red cage team started the season with a new coach, James A. Payne (U.S.N.R. Specialist in Athletics) who replaced Gerald "Red" Armstrong as head basketball coach.

After the terrific season last year, there were many hopes for a team equally as good, and the Big Red cagers didn't let us down, coming across with fourteen victories and four defeats.

The season was opened with a 62-29 victory over Port Columbus and a quick win over Lockbourne Army Air Base, 54-46. It seemed that Baldwin Wallace was determined to win after their defeat at the hands of the Big Red Grid Team at Homecoming, for they piled up a score of 62 to our 40. An easy win over Ohio Wesleyan 57-36 and over Port Columbus again 54-41 were followed by losing to Bowling Green 69-45 and Miami, in a close match, 34-32. Then followed four quick victories: Denison 58, Ohio Wesleyan 55; Denison 62, Oberlin 45; Denison 63, Lockbourne A.A.B. 39; Denison 57, Ohio U. 53. Bowling Green defeated us again to the tune of 51-40. The season was then finished with six easy wins: Denison 89, Fiberglass (Newark) 60; Denison 69, Wooster 29; Denison 60, Baldwin Wallace 40; Denison 39, Ohio U. 36; Denison 43, Oberlin 38; Denison 73, Miami 32.

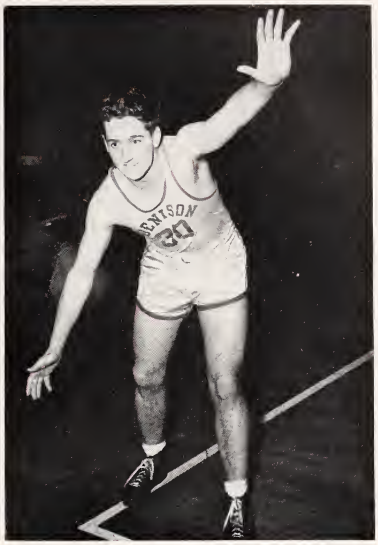

Captain Paul Champion

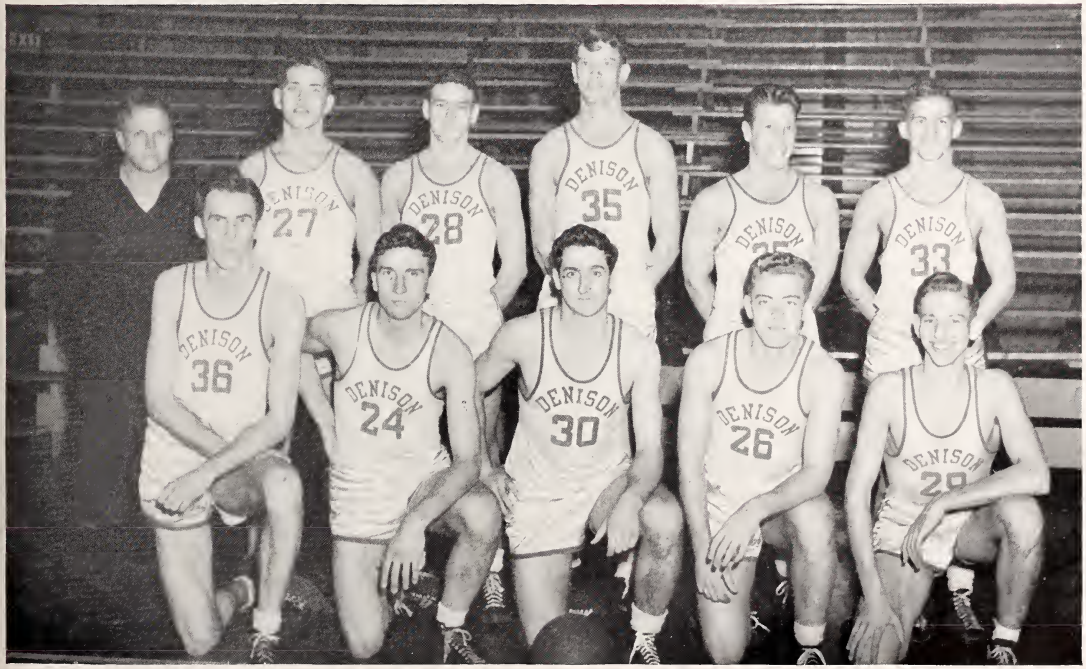

First Row: Robert Lawrence, Wendall Clark, Paul Champion, Glenn Gulp, Mervin Stein. **Second Row:** Coach J. A. Payne, John Gleason, Robert Daganhardt, William Wood, Thomas Tennant, Jack Rauch.

First Row: Gordon Banks, Burchell Ellis, Hubert Ebsory, George Edwards, Reese Allen, Robert Ritchie, Russell DeVette, Hamlin Smith, Marion Holl. **Second Row:** Coach Armstrong, Thomas Reese, Jaseph Scheiner, James Nelson, Richard Higgs, Richard Winget, E. Groves, Joseph Hore, A. J. Thomas.

BASEBALL

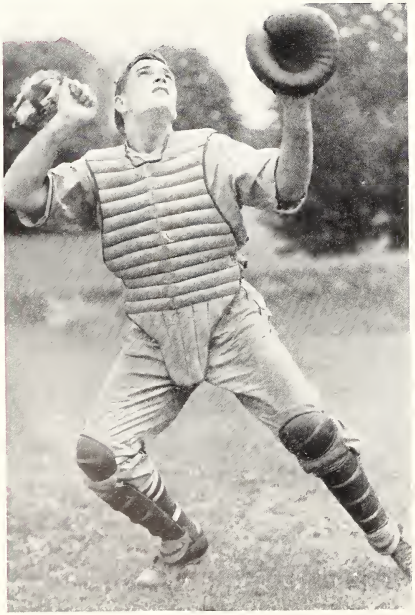

Captain Gordon Banks

The Big Red baseball team had lots of fighting spirit, and they played some really good ball, but the odds just seemed to be against them last Spring.

Hopes were raised, however, when we started the season with a double victory over Ohio U. 4-2 and Capitol 15-2. In a return game with Ohio U. we were defeated 7-4, but once again we won over Captiol, 11-7. Following with Ohio Wesleyan, we went down with a 5-4 count; we dropped both ends of a double header with Oberlin, 4-3 and 6-2. We downed Lockbourne Army Air Base with a 5-2 game, but lost to Bowling Green in a double header with Ohio State, 11-2 and 8-0. The season ended in a series of defeats: Ohio Wesleyan 13, Denison 7; Lockbourne A.A. B. 5, Denison 0; and in a final double header Bowling Green won both games, 9-3 and 5-2, closing the season with four victories and twelve losses.

Captain Gordon Banks deserves credit for his swell job as catcher and as a "slugger;" Russ DeVette, for his fine job on second base; and "Ham" Smith and "Hoopie" Ellis for their all-round dependability. Chief Al Thomas deserves mention for his help in coaching along with "Red" Armstrong. With Armstrong's resignation, Coach Thomas was nominated to pilot the Big Red Nine in '45.

TRACK

To say that the Big Rea thin clads had a good season would be somewhat of an understatement. Livy and the team deserve a lot of praise for their long hours of successful preparation for the meets. It was to their advantage, in that they came through the season with four wins, a second in a "quad" meet at Oberlin, and a sixth place in the All Ohio Meet at Delaware.

The track team opened with an easy win over Capitol 136-13, following with a 99½ to Wesleyan's 27½. The quadrangular meet at Oberlin finished with Oberlin's taking top honors with 69 and one-third points, Denison following with 40 and one-third points, Case 35, and Baldwin Wallace 19 and one-third points. In a dual meet with Wesleyan, the Big Red walked off with 89½ points to their 37½, followed by a quick victory over Baldwin Wallace 95-32. The season closed with the All Ohio Meet with Bowling Green's finishing in top place with 44½ points. The others in order were: Oberlin, 37; Miami, 36½; Ohio State, 33; Case, 32; Denison, 29½; Wesleyan, 18, and Wooster 9½.

Director of Athletics Walter J. Livingston is in receipt of thirteen awards of merit for the showing of his Big Red Track team in the State Meet at Delaware: the State Track Association's Coaching award, and for coaching the team that placed in twelve events: pole vault; 440, 100, and 220 yard dashes; 880 yard and mile relays; mile run; discus; broad jump; low and high hurdles; and shot put.

Tom McQuay

First Row: William Reed, Baptist, James LoFolette, Rabert Andersan, Tad Murikata, David Wardell, Arthur Simpson, Mathew Biscatti. **Second Row:** Rabert Derrinf, Richard Lutterbein, Rabert Carper, Danald O'Niell, Wayne Underhill, Jack DeTor, Robert Ruffing, Flanner, Justin Cawger, Willard McMillan, Rabert Sutton. **Third Row:** Walter J. Livingstan, Thamas Gray, Richard Shoemaker, Leslie Karel, Leslie Deatan, S. Dizama, Charles Castala, Bruce Henry, Gerald Dupler, Haward Dellard, Thamas McQuay, Richard Dean, Lt. C. J. Christensen.

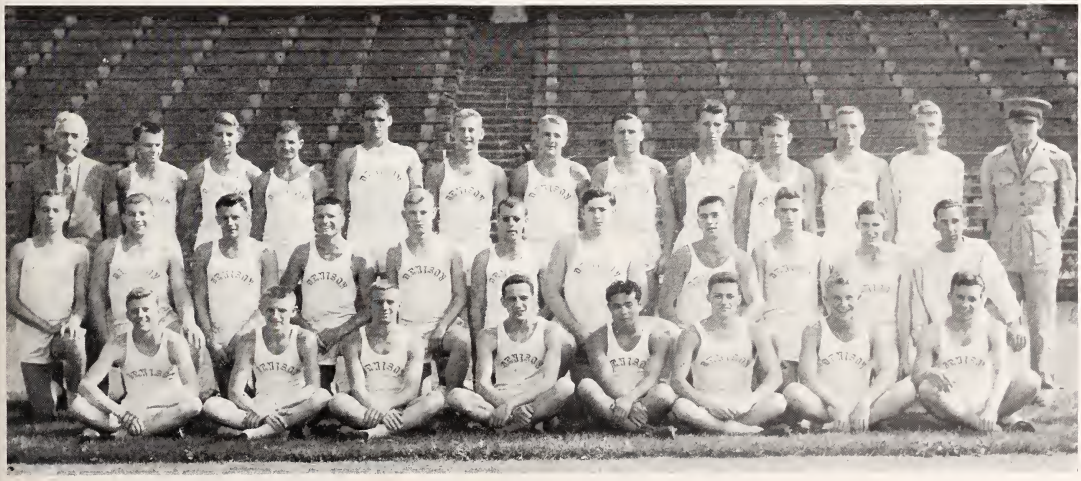

INTERFRATERNITY SPORTS

ΚΣ

ΣΧ

ΒΘΠ

Intramurals took the form of interfraternity basketball teams last winter. There was plenty of spirit and interest aroused in these games, and we'd like to see them continued. It was much like the "old days" when interfraternity rivalry in sports was at its peak.

The spectators were never numerous at these games, but the noise sometimes equalled that at the varsity games. Sounds of "come on, Beta sink it Red-dog," or "look out he's trying to kick you, hey stupid, foul!"—spurred the teams on, ending the season with the Betas as champs with six wins and no defeats. The Kappa Sigs and Sigs vied for second place with a count of three wins and two losses each. The Sig Alphs followed with three wins and three losses and the Phi Delts close behind with two wins and three losses. The Phi Gams ended up with one win and four losses, and the Lambda Chis held up the bottom with one win and five losses.

Mention should be made of some of the outstanding players on the teams: On the Beta team, Dellard, Johnson, and Jim Legg; leading the Kappa Sig quint, "Red" O'Sullivan, Rowley, and Bob Taylor; the Sig team, Ray Orr, Frank LeBart, and Bob Miller; the Sig Alphs, Jordan and Bennett; the Phi Delts, Polanski and Simpson; on the Phi Gam team, Evans and Mixon; and on the Lambda Chi squad, Ralph Fox and Gerry Dupler.

All the teams deserve a big hand for the spirit they have brought back to interfraternity sports.

WOMEN'S INTRAMURALS

Excitement of competition, championship, and healthy exercise are offered to the co-eds in the intramural program at Denison. Inter-class competition highlights the end of each season. For the past year, the program carried out included the fall season and two winter seasons. Class work presents opportunities for proficiency in sports and competition offers organized play.

In the fall, tennis, riding, archery, golf and hockey were offered. The first winter season had volleyball and badminton while basketball, swimming, and dancing came to the front for the second winter season.

The total results of the three seasons indicate that the freshmen took top honors with the seniors, juniors, and sophomores following in succession.

RIDING

TENNIS

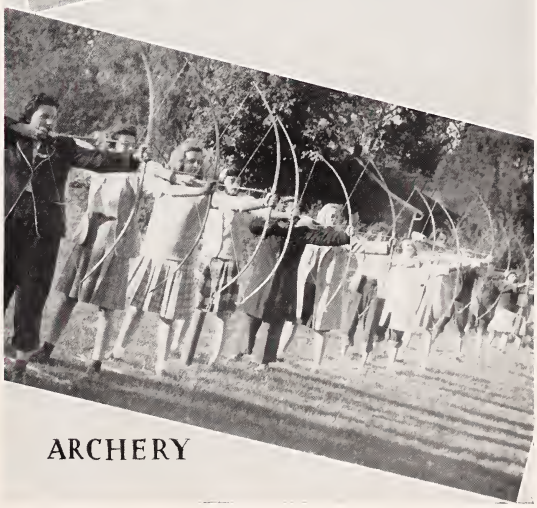

ARCHERY

W.A.A. BOARD

Seated: Tommy Williams, Jean Amos, Nancy King, Yoy Smith, Patricia Burke, Mary France, Mary Jackson. **Standing:** Mary L. Decker, Helen Hawe, Joanne Van Sant, Marcia Sweetman, Ellie McCurdy, Agnes Amos, Jean Fetter, Martha Reiter, Barbara Robertson, Marian Farlin, Narma Fanslow, Jayce Clark, Mary J. Oestmann, Grace Barricklow, Marguerite Sundheim

W. A. A.

The Women's Athletic Associotion ploys on outstanding role in women's sports at Denison. Beginning with a welcome porty for the freshmen, W.A.A. olso sponsored "To the Cobin," "Christmos Tree Sing," ond "Spore Moment Sprees." Guest speokers were Dr. Stratton on "Militory Compaigns in Europe," Miss Ayleen Ruble of Fletcher General Hospital at Combridge on "Occupotionol Therapy," and Dr. Morgan ond Dr. Utter who oddressed the group on their hobbies.

An intercollegiote sports doy brought Muskingum, Ohio Wesleyan, ond Western Reserve to our campus to compete in hockey, archery, and horseback riding.

Two sociol functions of the yeor were the bonquets, "Fiesta Time" ond "The Hit Porade" for the seniors.

The much coveted "D" oward, earned by outstanding women athletes, was presented to Jean Amos, Mary Jackson, Muriel Smith, Grace Barricklow, ond Patricia Kuhl.

Officers for this year were Nancy King, Muriel Smith, Jean Amos, Potty Burke, and Martho Reiter.

First Row: Barbara Baker, Barbara Burkholder, Gerry Barnhart, Mary France. **Second Row:** Dorothy Nelson, Yoy Smith, Elsie A. Barry, Carol Jacquet, Midge Watson. **Third Row:** Poppy Jackson, Mary I. Dyer, Betty Rupp, Betty Van Nest, Janet Nerl, Nancy Baer, Marcia Sweetman.

First Row: Ellie Boyd, Mary R. Truter, Poppy Jackson, Pat Kuhl, Jean Redfield. **Second Row:** Lorraine Starkey, Jane Kull, Miriam White, Ann Fager, Ellie McCurdy, Joan Lyne, Peggy Van Horn, Vivian Wiedemann, Nancy J. Taylor.

ORCHESIS

Orchesis, dancing honorary presided over by Mary France, presented its annual dance recital in March and also performed for the W.A.A. Christmas meeting.

RACCOON RAMBLERS

Raccoon Ramblers, outing club headed by Mary Jackson, sponsored many activities throughout the year including the Barn Dance, the Christmas banquet, the Winter Carnival, and the Pow Wow.

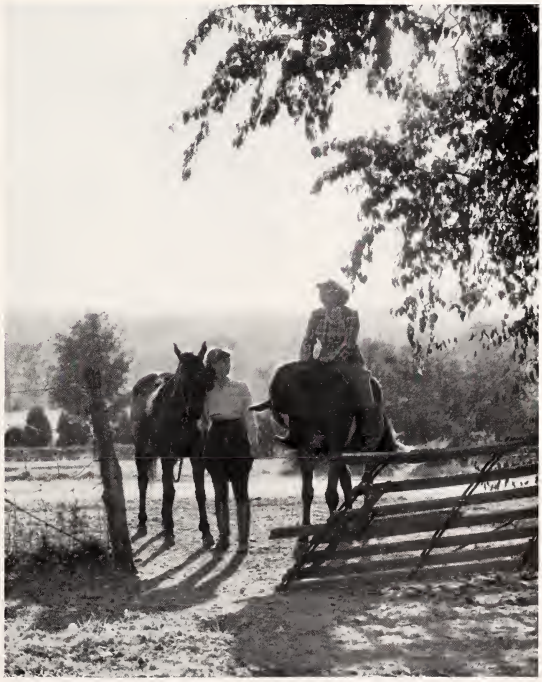

ACTIVITIES

at Denison

Senate — Seated: Mary Beth Ansan, Jean Fetter, Betty Jane Oestmann, Virginia Stubbs, Nancy King, Patricia Burke, Dorothy Spoerl. **Standing:** Robert Miller, Richard Weber, William Loranger, Mary N. Dagger, Mary Decker, Tommy Williams, Joan Scott, Mary Anthony.

Seated: Mrs. Dorothy V. N. Brooks, Lois Kinney, Mr. Cyril F. Richards. **Standing:** Patricia Kienker, Marcia Sweetman, Patricia Patrick.

The Denison Student Government Association has completed a year of valuable service both to the individual student and to Denison under the direction of co-presidents Lois Kinney and Jerry Robinson, secretary Marcia Sweetman, and treasurer Pat Patrick.

Perhaps the most outstanding event of this year was the Workshop Weekend held in February. Fourteen Ohio colleges were represented, and various problems of student government were discussed. Now that the idea has been initiated by Denison, it is hoped that other schools will continue the weekend next year.

Also initiated this year was a new installation service held in the evening at Swasey Chapel. Election announcements were kept secret until the evening of the installation when the old Senate transferred their authority to the new Senate. The service was most impressive due mainly to the fact that nearly the entire student body gathered together to cheer their new officers.

Under Dorothy Spoerl, chairman of Women's Council, the rules and regulations handbook for women was revised, and Women's Day was planned with Miss Helen Bragdon as guest speaker.

STUDENT GOVERNMENT

Women's Council: Margaret Mickle, Marjorie Spengler, Morjorie King, Mar ion A. Sivertsen, Tammy Williams, Darathy Spoerl, Mortha Downing, Raberto Westcatt.

Judiciary Council: Jean Hoymans, Lucile Feller, Jean DeGorma, Priscilla Cale, Suzanne Littell, Miriam White, Darathy Nelsan.

Honor Court: Ellen Kraehle, Jean Amas, Jaan Scatt, Groce Barricklow, Virginia Preston

The Honor Code continued in its progress under the direction of Jody Scott, and the Student Union continued to be the most popular building on campus with B. J. Oestmann and "Mom" Adams at the wheel.

D.S.G.A. once again launched a successful March of Dollars Drive under Diane Bowsman's guidance.

This year the Men's Council was revived. Five men and the Interfraternity President compose the Council which hopes to plan quite an active opening week for the freshman men in the fall.

As always, the chief problem of student government has been to interest the students and make them aware of their government; therefore, D.S.G.A. sponsored a convocation program for informing students of various problems in our government and also held a "Town Meeting" for a discussion of these problems.

D.S.G.A.'s success has not been a destination, for nothing perfect has been accomplished. It's been a journey and though the road is far from being smooth—we're getting somewhere.

STUDENT GOVERNMENT

DENISONIAN

The DENISONIAN, school newspaper which is entirely student organized, written, and edited, had Virginia Lou Stubbs as its editor-in-chief this year. Cary Coulthurst was managing editor, and Judy Crangle and Kay Schroeder were co-news editors. As a continuation of the policy initiated last year, the printing was done in Johnstown with the tabloid type of paper again being used.

Members of the V-12 Unit contributed a great deal to the publication of the paper. Lots of grins and chuckles came from the reading of both Tom Newitt's "Crow's Nest" and Tom White's "Now Hear This." Carl Ragsdale is also to be commended for his fine job in editing the sports page.

The Board of Control of Publications which supervises the DENISONIAN made quite a sizable addition this year. It purchased a camera which had been used rather extensively by Miss Outland in taking pictures of students and faculty alike for the paper.

The efforts of the students who have worked so diligently in taking care of the business and financial part of the publication have been greatly appreciated. Marjorie Spengler was circulation manager, Gordon Speckman, business manager, and Bobbie Clark, advertising manager.

Dave Miller, Carl Ragsdale, Dave Samuel, Dick Olmstead.

Marjorie Spengler, Gordon Speckman, Margaret Peaples.

Virginia Moore, Kay Schroeder, Bill King, Margaret MacLean, Carolyn Coudthurst, Judy Crangle, Virginia Stubbs, Dick Jansan, Angie Heffner, Martha Fax, Tom Newitt, Tom White.

ADYTUM

In spite of all the best intentions to distribute the Adytum before the close of school, it seems that shortages of photographers, paper and materials vital to printing and engraving made the fulfillment of these plans impossible. However Julie Henzy, editor of the Adytum, and her staff heads slaved on undaunted.

Members of the Adytum staff were finally successful in obtaining a permanent office. Many the nights the light burned in the little room on the fourth floor of the Life Science next to the botanical garden as Editor Henzy, Pat Hudson, Art Editor, Ellen Khoehle, Photography Editor, Jean Sternberg, Copy Editor, and Betsy Holler, Feature Editor, worked busily away trying to assemble the book. Sports Editor Willie Loranger's efforts were also greatly appreciated.

We feel that we have given you, the reader, a book which will be an invaluable aid in recalling Denison in the year '44-'45. If you agree with us and feel it serves as a reminder of all the changes which accompanied that year and of the many good times we all had together, our goal has been attained.

Julie Henzy, Willie Laranger

Jay E. Stahn, Barbara Stevens,
Jaan Claggett

Jean Sternberg, Betsy Holler, Ellen Kroehle, Pat Hudson.

Nelle Weber, Pat Billow, Bill King, Rosemary Hall, Virginia Wetmore. Judy Crangle, Shelley Gaad, Virginia Moore, Vivian Wiedeman, Mr. Jack Huggins, Dick Weber, Willie Loranger.
Mr. Eri Shumaker, Betsy Hallar

The PORTFOLIO is the literary magazine at Denison. Published four times during the regular school year, it contains essays, poetry, short stories, drama, and art which have been submitted by Denison students and faculty and accepted by the PORTFOLIO staff. Betty Jane Neff edited the 1944-45 volumes; one issue was taken over by Ginger Wetmore in the absence of Betty Jane. The staff included:

Editor.....Betty Jane Neff
Art Editors.....Patsy Billow, Nelle Weber
Copy Editor.....Kelma Hegberg
Cover .....Nelle Weber
Business Manager.....Dick Weber
Faculty Assistants.....Jack Huggins, Eri Shumaker

PORTFOLIO

"Heaven Can Wait"

DENISON DRAMATICS

Masquers and University Players are the groups whose membership is based upon student theater work. A student who has spent one hundred hours in the theater, some of which time must be backstage work, is eligible to become a member of University Players. When a Denisonian has earned five hundred hours, he may become a Masquer. The season was closed this year with a supper at the Delta Gamma House in April. At that time tapping for membership of both groups was made during an evening of skits and take-offs.

"Ladies in Retirement"

PLAYS

"Enchanted Cottage"

"Doctor for a Dumb Wife"

"Claudia," the humorous tale of a young married couple's trials and tribulations, opened the 1944-45 theater season. It was presented during summer school and starred Pvt. Paul Newland as David and Beth Newland as the irrepressible Claudia. Needless to say it was most successfully received.

"Heaven Can Wait" was the first play which Denisonians who returned in September viewed, and it set a high standard for successive productions to attain. A/S Glen Bamman played the role of the perplexed saxophone player and boxer while A/S Dick Welsbacher, who will always be remembered by D.U. Theater audiences, gave his usual fine performance in the role of the boxer's manager.

The murder mystery "Ladies in Retirement" brought as many chills and thrills to the Opera House stage as the movie production brought to the screen. One can still hear the unforgettable tune of the haunting song "Tit-willow."

The Theater sensitively produced a delightful fantasy "The Enchanted Cottage" with Nettie Lou Jenkins and Dick Schettler portraying the poignant lovers. The play provoked much thought as it was a drama dealing with the after effects of the war. A beautiful dream scene with dancing by members of Orchesis added a unique element to this play.

Peg Collins directed "Doctor for a Dumb Wife" which closed the season. This was a stylized musical comedy which represented something new in Denison Theater annals. Many of the members of the V-12 Unit will be remembered for their "chorus-girl routine" as demonstrated in this particular play.

University Players: Leah Ashbrook, Shelley Good, Mary Oestmann, Virginia Stubbs, Carol Jacquet, Jean Haymans, Mildred Borger

Masquers: Margaret Collins, Lois Kinney, Edward Wright, Paul Hackett

DENISON MUSIC

The Girls' Glee Club presented its annual Spring concert in March with Mr. Merton Zahrt directing. Mr. Zahrt also conducted the A Cappella Choir concert which was held in April.

The men's Glee Club, which is comprised mostly of V-12 trainees, appeared frequently in chapel programs under the direction of Mr. Karl Eschman.

The opera "Robin Hood" was produced at the Opera House under the direction of Mr. Herman Larson.

First Row: Betty Meeder, Jon Bordeen, Helen A. Schmid, Mory Dye, Neldo Smith, Pot Cessno, Mr. Zohrt. **Second Row:** Betty Rupp, Morilyn Moore, Shirley Frye, Phyllis Cross, Anne Sullivon, Ruth Richordson, Jeon Browne. **Third Row:** Alice Townsley, Anne McBroome, Shirley Hoyes, Jone Myers, Beverly Podlesney, Soro Moody, Jerry Mortin. **Fourth Row:** Dovid Miller, Fred Potter, Dick Einwolter, Ernie Bodenweber, Bob Miller, Bob Koenig, Chester Whitt, Betty Young. **Fifth** Row: Bob Corlson, George Porker, Al Ritts, Normon Abell, Poul Hockett, Dewi Jones.

"ROBIN HOOD"

The Denison orchestra, supplemented by the Newark Philharmonic, was directed by Sam Gelfer in Handel's "Messiah." The orchestra also appeared at the Spring Festival.

In the fall the Denison band was seen marching at the football games. The band contributed greatly in creating the impressive Homecoming Review. When the basketball season rolled around, band members again turned out to help bolster Denison spirit.

First Row: Wolter Morrow, Dick Janson, Bob Wolf, Bob Stormfeltz, Joke Hess, Bob Cooper, Paul Hockett, Jim Prott. **Second Row:** Dove Miller, Roy Sittig, Bob Jensen, Jim Short, Bob Carlson, Bob Knopp, Ed Adams, Dean Ring, Bob Koenig. **Third Row:** Charles Banfield, Clarence Erickson, Dexter Welton, Ken McGaw, George Lake, Henry Sutton, Paul Gilson, Bob Powers, Bill Cunnings.

First Row: Doris Fronklin, Miss Outlond, Mr. Mohood, Lois Kinney, Virginia Lou Stubbs, Carolyn Coulthurst, Gordon Speckman, Miss Shannon, Pot Hudson. **Second Row:** Koy Schraeder, Ellen Kroehle, Judy Crongle, Julie Henzy, Dick Weber.

Virginio Lau Stubbs, Bob Feindt, Vivion Wiedemann, Carolyn Ullmon, Shelley Good, Judith Crongle, Jody Scott, Virginio Moore, Ellen Egger, Rosemary Hall. **On Floor:** Virginia Wetmare, Leoh Ashbrook, Jeone DeGormo.

PI DELTA EPSILON

Pi Delta Epsilon, national journalistic fraternity, sponsors campus publications. This year its members issued the student directory and supplement and published and sold programs at football games. Virginia Lou Stubbs was president of the fraternity; Lois Kinney, vice-president; Cary Coulthurst, secretary; and Gordon Speckman, treasurer.

FRANCO-CALLIOPEAN

Franco-Calliopean membership is based upon inclination and talent towards literary work. A very enjoyable picnic was held this year at Rose Quarry with Dr. J. L. King, faculty adviser, humorous poetry. Presiding over the group was Vivian Wiedmann with Ellen Egger, secretary-treasurer.

George Parker, Earl Knaus, Rosemary Nix, Joe King, Mary Jean Gard, Jim Ashbrook.

First Row: Robert Andrews, Mary Rose Truter, Sue Barth, Mary N. Dagger, Jean Eberhart. **Second Row:** Pat Johnson, Angie Heffner, Lucile Feller, Dr. DeLand, Dr. Amner, Kay Bowers, Martha Sturm, Jean Sternberg, Jeanne Vail.

ETA SIGMA PHI

With Dr. Dean as faculty adviser, Eta Sigma Phi, classical, society, was moderately active this year. Members are selected on the basis of their interest in the classics. Student officers were Mary Jean Gard, president, and Nancy King, secretary-treasurer.

SIGMA DELTA PI

Sigma Delta Pi, Spanish honorary, continued the Spanish table this year in Colwell on Tuesday evenings. The annual initiation was held in April. Dr. DeLand advised the group; Dr. Amner is national president. Officers were Mary N. Dagger, president, and Mary Rose Truter, secretary-treasuer.

First Row: Mary Ann Hull, Virginio Stubbs, Lois Kinney, Beverly Podlesney, Echo Morrissett. **Second Row:** Doris Jefferson, Evelyn Woosley, Jeon Haymons, Mory Lou Dyer, Madelyn Lockhort, Mory Anthony. **Third Row:** Betty Rupp, Mat Zgonyon, Jo Sook, Angie Heffner, Ruth Miesse, Jaon Wilson, Ruth Evons, Alice Townsley, Winifred Smith, Jonet Burnhom, Martho Irwin.

First Row: Dr. Crocker, Kay Kuehner, Morion Johnston, George Konouse. **Second Row:** Dick Einwolter, Margoret Orr, Ernest Bodenweber, Bob Andrews, Dione Bowsmon, Jim Ashbrook, Beotrice Hortmon.

DELTA OMICRON

Delta Omicron, national music fraternity, held monthly meetings and sponsored weekly music hours on Fridays at 7:00 P.M. D.O. also held receptions for visiting concert artists. Jean Haymans was president; Madelyn Lockhart, vice-president; Evelyn Woosley, secretary; and Mary Lou Dyer, treasurer.

TAU KAPPA ALPHA

Tau Kappa Alpha, national forensic honorary, was led this year by Catherine Kuehner as president and Marian Johnston as secretary-treasurer. The eleven members of this year's group were chosen on the basis of interest and initiative in public speaking.

First Row: Mr. Rupp, Eleanar Hanley, Marjorie Spengler, Nancy Matthews, Dr. Wiley. **Second Row:** Dr. Kata, Mrs. Cramer, Beth Richards, Mr. Cramer, Phyllis Orwig, Mr. Dalan, Mary Jane Oestmann, Bill Myers, Joyce Clark, Dick Barst, Mr. Duzan, Marian Farlin.

First Row: Dick Weber, Ken Chard, Tam Newitt. **Second Row:** Dr. Wagnar, H. Hackney, Dr. Everhart, Nancy Hough, Elaine Crim, Phyllis Ewan, Betty Jane Oestmann, Janet Nerl, Julie Henzy, Mary Sue Jarrett, Jane Smith, Mary Jane Oestmann, Martha Reiter, Alice Orwig, Gerry Twyford, Ruth Miesse. **Third Row:** Mr. Huffman, Eleanar Raberts, Narman Abell, Harlan Betz, Gardan Speckman, Bill Lane, Willie Laranger, Jake Hess, Bab Andersan, Rabert Cooper, Ray McGuire, Bill Kennedy.

MATH CLUB

The math club, under the advisership of Dr. F. B. Wiley, met twice monthly. The programs consisted of talks by professors and students on mothematical subjects and open discussions. Officers were Marjorie Spengler, president; Nancy Matthews, vice-president; and Lee Hanley, secretary-treasurer.

DENISON CHEMICAL SOCIETY

The Denison Chemical Society held meetings every other Tuesday evening throughout the year. The programs consisted of discussions on items of chemical progress and reports on summer lab experiences. The club was led this year by Betty Jane Oestmann, president, and Jane Smith, secretary-treasurer.

Jean Brakaw, Mary Lau Decker, Katherine Kuehner, Rosemary Hall, Echa Marrissett, Jaan Scatt, Jane Myers, Ja Waad Dean

Dana Savage, Mr. F. C. Ward, Jahn Metheany, Chester Whitt, Gearge Kanause, Richard Schettler, Rabert McCullaugh, Charles Campbell, Nathaniel Skarin. **Not pictured:** Fred Davis

C. O. C.

The Committee of Correspondence, the purpose of which is to promote democratic living through organizing student opinion into political and social action, held regular meetings throughout the year, several of which were joint meetings with the Public Affairs Committee of the YWCA. During other sessions, various professors led discussions on long term policies such as cartels. C.O.C. took over the publication of the "Liberal" and kept up the Pressure Table in the library.

ASSOCIATION OF DENISON VETERANS

With an increase in the number of veterans at Denison, a group of these men organized the Association of Denison Veterans, with F. C. Ward as adviser. Meetings were held every other week, usually at the home of Dr. Ward. Current military affairs were discussed as well as such problems as housing veterans at Denison and physical education programs for veterans. Officers for the year were: President, Richard Schettler; Vice-President, Charles Campbell; Secretary-Treasurer, George Kanouse.

First Row: Mary Jackson, Lorraine Starkey, Grace Barricklow, Patricia Nichols, Miriam White, Tommy Williams, Marjorie King, Peggy Kennard, Beth Richards, Patricia Keinker, Joy Ellen Stahn, Katherine Kuehner. **Second Row:** Jean Amos Mary Anthony, Martha Klemm, Margaret MacLean.

PAN-HELLENIC COUNCIL

Ebaugh's Pond . . . Helen and Micky . . . Remember when . . .? . . . Blinky and Kay . . Jim, Burkie, Jazzer, and Gracie . . . Backstage crew . . . "Make that kick!" . . . "Big Red!" . . . Tony and Pat . . "D-E-N-I-S-O-N" . . Alpha Xi's have a party . . . Four on a limb.

CHRISTIAN EMPHASIS

Y.W.C.A.

The Y.W.C.A., one of the largest student organizations on campus, endeavors to lead in community service, in helping each girl on the campus to develop leadership, and in affirming Christian principles.

Through its eight commissions "Y" enabled its members to participate in community service work. The work done here involved recreation for children, developing leadership among young people, interracial work, rural deputation teams, and special projects at Christmas and participation in the United Clothing Drive. "Y" also sponsored a leadership course for freshmen girls and the weekly Evensong service. Through the monthly meetings, "Y" has done a variety of things. Discussions were held on dating and marriage and a panel peacetime military conscription. Other meetings were the annual Christmas pageant, Christ in the Fine Arts, a talent show by the freshmen, and a Harvest party. There was also the Dad's Day breakfast and the Palm Sunday breakfast. M. N. Dagger, serving as president, successfully directed the numerous activities.

DENI-SUNDAY

Denison's unique religious program flourished under the excellent guidance of its leader, Al Pitcher, and the student chairman, Pussy Cole.

Popular recordings broadcast from Talbot Hall between classes, signs hung on the numerous dogs on campus, and attractive posters on all the bulletin boards advertised the regular Sunday programs. Some of this year's programs were: "So Little Time," "Mood Indigo," "The Calf Path," and "Dear Mom." One of the year's highlights was the dramatic presentation of "Family Portrait," given as Deni-Sunday's Christmas message with the co-operation of the Denison University Theater.

COMMUNITY SERVICE

Chairman Jean Haymans and faculty adviser, Lauriel Eubank, kept Denison's Community Service program at full speed all year. The purpose of Community Service is to see realistically the surrounding social problems, to work creatively toward the solution of these problems, and to find self-integration and personality adjustments through devotion to the needs of others. Through the program, Denison co-eds provided recreation for the children at the trailer camp in Newark, the Shiloh Baptist Church, the children's home, and the Hartzler grade school. The program also provided for playground supervision at the Granville grade school, for a nursery during church services on Sunday, for visitations of the blind, for a hospital commission, and for rural deputation groups.

DENISON GUILD

The Denison Guild serves as the sponsor of many campus activities; this year Pat Keinker was its leader. Besides sponsoring Deni-Sunday, which is its greatest activity, the Guild also sponsored the Clothes Canteen, the collection of tax stamps for the Oneida Mountain School in Kentucky, the Thanksgiving chapel, caroling at Christmas, and the Easter Sunrise service.

Y.W.C.A. Cabinet Members—First Row: Elsie Borry, Joan Herrick, Angie Heffner, Mory N. Dagger, Mary L. Decker, Solly Brown, Corolyn Ullmon, Echa Morrissett. **Second Row:** Jone McCormick, Beth Richards, Corolyn Keorns, Betty Jone Oestmonn, Phyllis Ewan, Dione Bawsman, Pot Hudson, Pat Corruthers, Miss Louriel Eubank, Joyce Clark, Jane Myers, Mortha Sturm, Mrs. A. Johnsan.

Deni-Sunday Cabinet: Helen Gerstner, Marjarie King, Earl Kanause, Pat Keinker, Betsy Haller, Jean DeGormo, Bill King, Pussy Cole, Jean Haymans, Virginia Wetmore, Beverly Padlesney, Gardon Speckman, Madelyn Lackhart, Mr. A. Pitcher . . . Stamp collecting for Oneida Mauntain School . . . Clothes Canteen . . . programs and recreation of Deni-Sundoy.

Nursery at the Tri-Delt hause . . . recreatian at the grade schaal . . . recreatianal leadership caurse . . . "the hearst" . . . nursery . . . haspital cammissian . . . Denisan Guild: Raw 1: Caralyn Ullman, Jean Haymans, Jay Wright. Raw 2: Miss Lauriel Eubank, Pat Kienker, Echa Marrissett, Mary L. Decker, Betty Brawnley, Jayce Clark, Angie Heffner, Joan VanSant.

Recreatian at the Children's Hame . . . Baptist Church nursery . . . wark at the Shilah Baptist Church . . . Trailer camp cammissian . . . Christmas party far the blind . . . Christmas gifts far children . . . Mexican migrants . . . hame-nursing caurse . . . library projects.

QUEENS

at Denison

ADYTUM

Beauty Queens

. . . by Jon Whitcomb

The queens for the 1945 Adytum were chosen by Jon Whitcomb, noted illustrator, from a group of unnamed photographs of Denison co-eds submitted to him.

jon whitcomb

June 6, 1945

Miss Julie Henzy
Editor THE ADYTUM
Denison University
Granville, Ohio

Dear Miss Henzy:

Picking the beauties at Denison wasn't very easy, but it was a pleasure. Everybody on your campus looks like an MGM starlet and will undoubtedly end up in the movies.

Best wishes,

Jon Whitcomb

No. 1 Queen

Miss Joan Hess from Adrian, Michigan, member of Chi Omega, Sophomore.

No. 2 Queen

Miss Mary Anthony, Pittsburgh, Pennsylvania, member of Alpha Phi, Senior.

No. 3
Queen

Miss Catherine Homer, Detroit, Michigan, member of Kappa Kappa Gamma, Senior.

No. 4
Queen

Miss Carol Koch, Detroit, Michigan, member of Delta Gamma, Senior.

Newark's Leading Department Store

John J. Carroll

The Thrift Store

☆

SEARS ROEBUCK AND COMPANY

☆

The Friendliest Store in Town

35 West Main St.

Stuart's

Your Gift & Jewelry Store

☆

GEO. STUART

Jeweler & Optometrist

Granville, Ohio

with a future

The telephone industry is vital in peace and war. It offers many varied opportunities to young women. Come in and talk over your future plans.

***Apply*—COLUMBUS: 101 N. 3rd St. • CLEVELAND: 700 Prospect Ave.**
DAYTON: 215 W. 2nd St. • TOLEDO: 121 Huron St.

In other cities ask for the Chief Operator

THE OHIO BELL TELEPHONE CO.

DON'T BOTHER TO READ THIS!

Compliments of
SINCLAIR SERVICE
General Car Checkup
Corner Prospect and College

Prop., L. M. BERGER

DIAMONDS
WATCHES
JEWELRY

H. L. ART
Your Jeweler

18 N. Park Pl. **Newark, Ohio**

THE STYLE SHOP

23 S. Park Place **Newark, Ohio**

Featuring COATS, HATS, and DRESSES
that are Ideal for College Wear.

The Best is Still the Least Expensive

Compliments of
CENTRAL GARAGE
Tug Fryman

Complete Service of
All Makes of Cars

Rear of East Broadway **Phone 8321**
United Motor Service

EMERSON

THE UNPREDICTABLE FUTURE!

Most things are unpredictable in the future; but the definite things are:

EMERSON STORE will lead in—Style
Quality
Tailoring

EMERSON STORE will always—protect your interest to the best of its ability with your share of the market's goods.

Clothes — Hats — Furnishings — Shoes

THE ROE EMERSON STORE

11 S. West Side Square **NEWARK**

S. J. BAGGS, Mgr., D.U. '10

For better living in your post-war home LOOK TO ELECTRICITY!

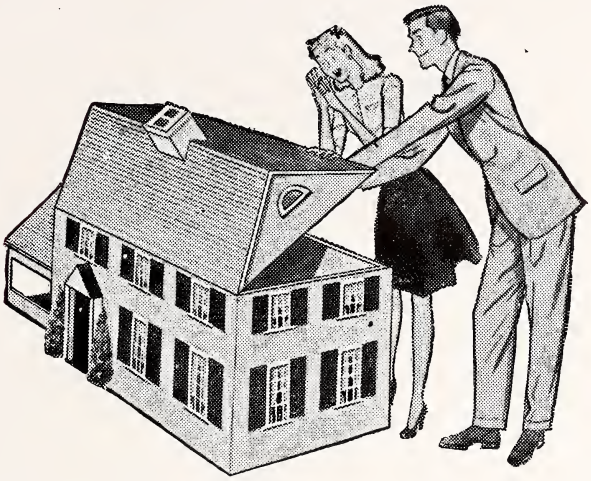

AIR CONDITIONING	✓
TELEVISION	✓
FM RADIO	✓
FLUORESCENT LIGHTING	✓
FROZEN FOOD STORAGE	✓
ELECTRIC COOKING	✓
ELECTRIC WATER HEATING	✓
AUTOMATIC LAUNDRY	✓

The OHIO POWER Co.

DON'T WASTE ELECTRICITY JUST BECAUSE IT'S CHEAP AND ISN'T RATIONED!

T.B. Accredited No. 469604 Bang's Accredited No. 9334

BRYN DU FARM

Registered Guernsey Cattle

DAIRY PRODUCTS OF PROVEN QUALITY

☆

Sallie J. Sexton
Owner

GRANVILLE
OHIO

George Masters
Herdsman

TAYLOR'S DRUG STORE

The Rexall Store

Toilet Articles
Fountain Service
Drug Sundries

Granville **Phone 8229**

THE VALET SHOP

Cleaning and Pressing

Don Johnson, Mgr.

Granville, Ohio **Phone 85472**

"WE INVITE COMPARISON"

Indus L. Morrow **James K. Morrow**

JAMES K. MORROW FUNERAL HOME

Licensed Embalmer ■ Funeral Directors
Invalid Coach Service

Phone 8126 **Granville, Ohio**

Newark's Oldest

FOX BROS.
OF COURSE

6th and Wilson **Phone 3789**

Compliments of

THE UNIVERSITY STORE
FOR
TOWN
AND
GOWN

Your Store

For

Sound Value

. . . IN PRINTING

TO SUCCEED you will need printing of some form and that need can be supplied best where you are offered good services and co-operation. Do as others do when you need good printing . . .

☆

CONSULT

THE GRANVILLE TIMES PRESS

140 East Broadway Granville, Ohio

Granville's Largest and Finest Hardware Store

GREGORY HARDWARE

☆ ☆

FRATERNITY NEEDS STUDENT SUPPLIES

PAINTS, GENERAL HARDWARE

SPORTING EQUIPMENT

Mike Gregory, '29, Proprietor

Mademoiselle

SPORTSWEAR

G I F T S

ACCESSORIES

GRANVILLE, OHIO

223 W. BROADWAY

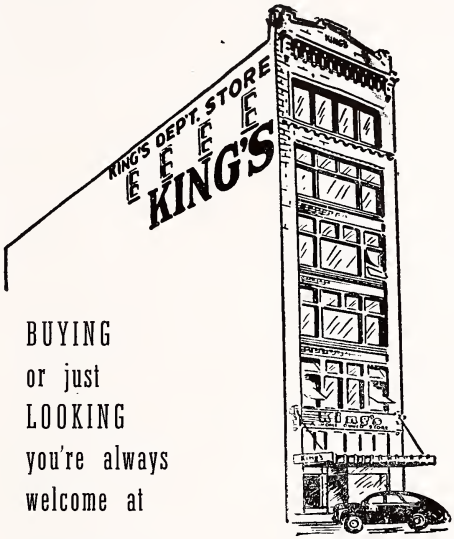

BUYING
or just
LOOKING
you're always
welcome at

KING'S

To Serve You . . .

THE PEOPLES STATE BANK

Member of the F.D.I.C.

A sound banking institution providing protection and experienced handling of your personal account.

GRANVILLE OHIO

nan
sport shop

★

dresses
sweater
blouses
skirts
hosiery
slacks
socks
scarves

★

nancy eaton
granville, ohio

Compliments of

GRANVILLE CO-OP

HAYNES BROTHERS
JEWELERS

Now in its 50th Year

RIX

☆

Where It's Fun to Be Hungry

☆

PHONE 8216 **GRANVILLE**

Congratulations

and

Best Wishes

Fleshman - Wain

Photographers

8-15th Ave. Columbus, Ohio

CORNELL CLOTHING CO.

A STORE
FOR THE
COLLEGE MAN

MEN'S
WEAR

On the Sq.
Newark, Ohio

aileen dunkin

old & new world jewelry
by
aileen dunkin
member national arts club new york city

JEWELRY

antique - modern silver - gold
perfumes by aileen dunkin
purses custom-made
silver - glass - porcelain

granville, ohio

palm beach, fla. petoskey, mich.

DRINK

"Coke" = Coca-Cola
It's natural for popular names to acquire friendly abbreviations. That's why you hear Coca-Cola called "Coke".

IN
BOTTLES

NEWARK
COCA-COLA
BOTTLING
WORKS

DENISON BOOK EXCHANGE

★

TEXT BOOKS
NEW AND USED

★

Mr. Goodell Manager

Compliments of
B. L. FRANCIS
Jeweler

HAMILTON - ELGIN - HARVEL

Phone 85-241

Broadway Granville, Ohio

Whitman's

THE GRANVILLE PHARMACY

Prescriptions . . . Drugs . . . Sundries

Treat Yourself

Buy . . .

BORDEN'S
ICE CREAM

★

Borden's
Dairy and Ice Cream Company

NEWARK, OHIO

The FASHION

NEWARK, OHIO

Phone 8218

MEN'S AND YOUNG MEN'S

SUITS

that meet your every expectation—and
at moderate prices.

THE HUB

MACKENZIE DIAMOND STORE

For Perfect Blue White Diamonds

51 Hudson Ave. **Newark, Ohio**

☆

THIS STORE HAS NEVER SOLD
AN INFERIOR STONE

DOWLING MUSIC STORE

Arcade **Newark** **Phone 2996**

"Everything in Music"

Records
Band Instruments
Pianos
Sheet Music

CORNER PASTRY SHOP

Complete Line of

PASTRIES AND BAKED GOODS

Special Attention Given

BOOKS STATIONERY WALLPAPER

EDMISTON'S BOOK STORE

NEWARK, OHIO

The Drag

Men's Togs
Haberdashery
Dry Cleaning
Pressing
Laundry

Delivery Service

GAS

SERVES . . .

☆ ***The HOME Front***

☆ ***The WAR Industries***

DOING DOUBLE DUTY★★

Gas Serves

THE OHIO FUEL
Gas Company

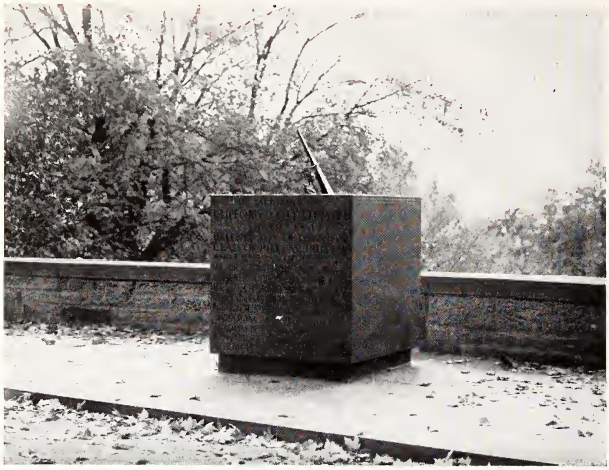

THE CLIFFORD SCOTT STILWELL MEMORIAL CHAPEL PLAZA

William Gehron — Denison University Architect
New York, N. Y.

Delightful Atmosphere

Year Round Guests find enjoyment in our delightful atmosphere and our luxurious accommodations.

Summer Guests delight in the refreshing climate, country walks, eighteen-hole golf course, and our inimitable cuisine.

THE GRANVILLE INN

"Ohio's Most Beautiful Inn"

AND GOLF COURSE, Inc.

GRANVILLE **OHIO**

J. R. Young, '30, Mgr. **Phone 8246**

We Wish...

The same measure of success to all Denison students
that they have made possible for us.

The Baker Art Gallery

112 East Broad Street **Columbus, Ohio**

When the war is won, we hope to have the
opportunity to give complete service again
to Denison University students.

Compliments of

F. M. SPENCER COAL CO.

Wholesale

COAL
COKE

High Grade Steam and Domestic Coal

Columbus **Ohio**

CRANE - KRIEG - FLORY

HARDWARE

11 S. Park **NEWARK, OHIO**

ANKELE'S FLOWERS

117 Thresher St.

One Block West of Stone Hall
Serving Denison with Prompt
Cheerful Service Since 1922

SERGEANT'S

3 North Third Street Newark, Ohio

The Store for Up-to-the-Minute
Wearing Apparel for
Misses and Women

POPULARLY PRICED

Compliments of

MEGAW'S

Buddy Megaw, Proprietor

NEWARK, OHIO

"A Good Place to Eat"

Antler Grill

Newark, Ohio

STEAKS
CHOPS
LUNCH

FOR DEPENDABLE QUALITY

Furniture
Stoves
Carpets
Rugs
Lamps

☆

CARLILE'S

West Main at Arcade Annex

NEWARK OHIO

Photographs

THE MUELLER STUDIOS

NEWARK

Arcade Ph. 2921

Visit

BROWNIE'S BARBER SHOP

for Courteous Service

Oscar A. Brown, Proprietor
North Prospect Street
Granville, Ohio

Newark's Exclusive Millinery Shop

The

GAGE HAT SHOP

Phone 3738 28 West Main St.
Newark, Ohio

Member NATIONAL SCHOLASTIC PRESS ASSOCIATION Est. 1921

This volume was printed by

GRAY PRINTING COMPANY
FOSTORIA, OHIO

☆ ☆ ☆ ☆

ENGRAVINGS FOR THE

1945 Adytum

Produced by The

Indianapolis Engraving Company

Indianapolis 6, Indiana

☆ ☆ ☆ ☆